1961

Archway

Digitized by the Internet Archive
in 2023 with funding from
LYRASIS and LYRASIS Members

https://archive.org/details/archwaythe00danr_9

Susan Williams

THE

Archway

PUBLISHED BY THE SENIOR CLASS OF

DAN RIVER HIGH SCHOOL

RINGGOLD, VIRGINIA

Through

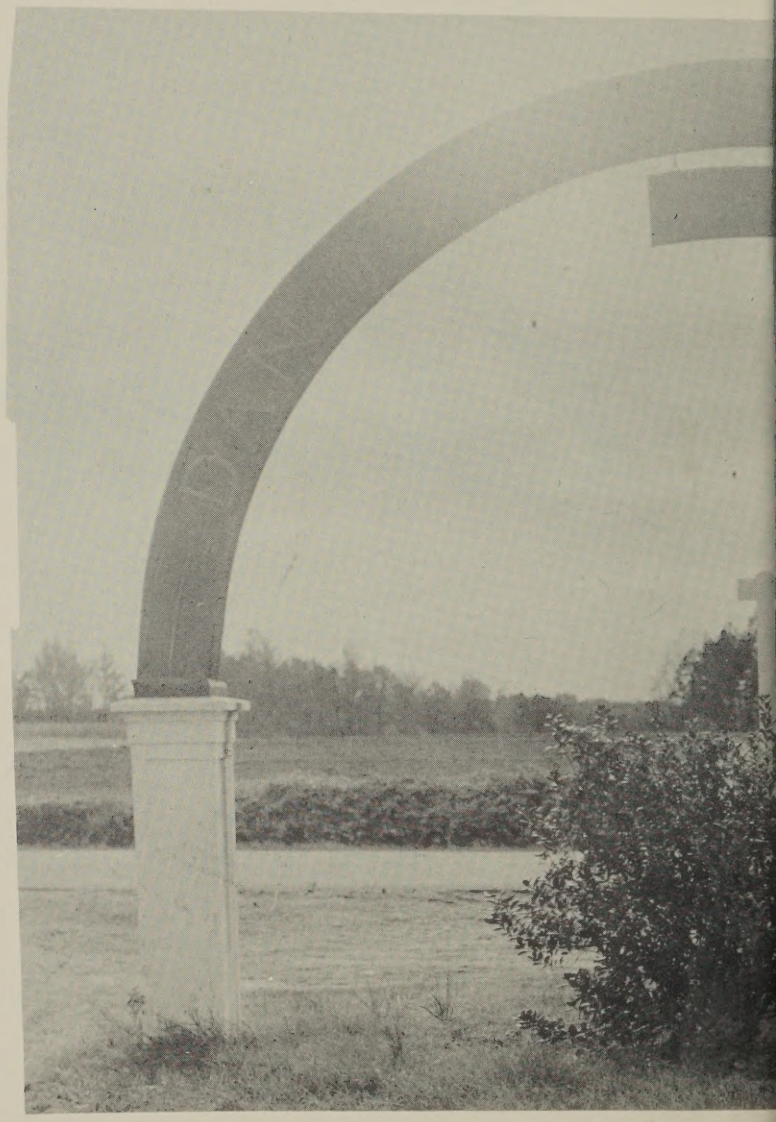

CONTENTS

ADMINISTRATION

CLASSES

ORGANIZATIONS

ATHLETICS

HIGHLIGHTS

ADVERTISING

Shines The

This Arch

Many shining faces rise early on a September morning. Once again the vacations have ended and work must begin. Some are thrilled; others just dread that first day; yet all are looking forward to seeing their dear old friends back at Dan River.

There are many radiant faces excited about deciding upon colleges or different careers. Others must get on the beam for all of those special features. Oh! Let's not forget the sports. It's always fun and competition at our Alma Mater. To many everything will be new and different - clubs to join or plays to give. Even after all of this the light through the arch grows brighter as the days go by.

We, the staff of the 1961 Archway, seek to give to you in the following pages a review of this year and its highlights.

Light of success...

On *Work*

The science students are making progress with their new equipment in preparation for meeting the demands of the future.

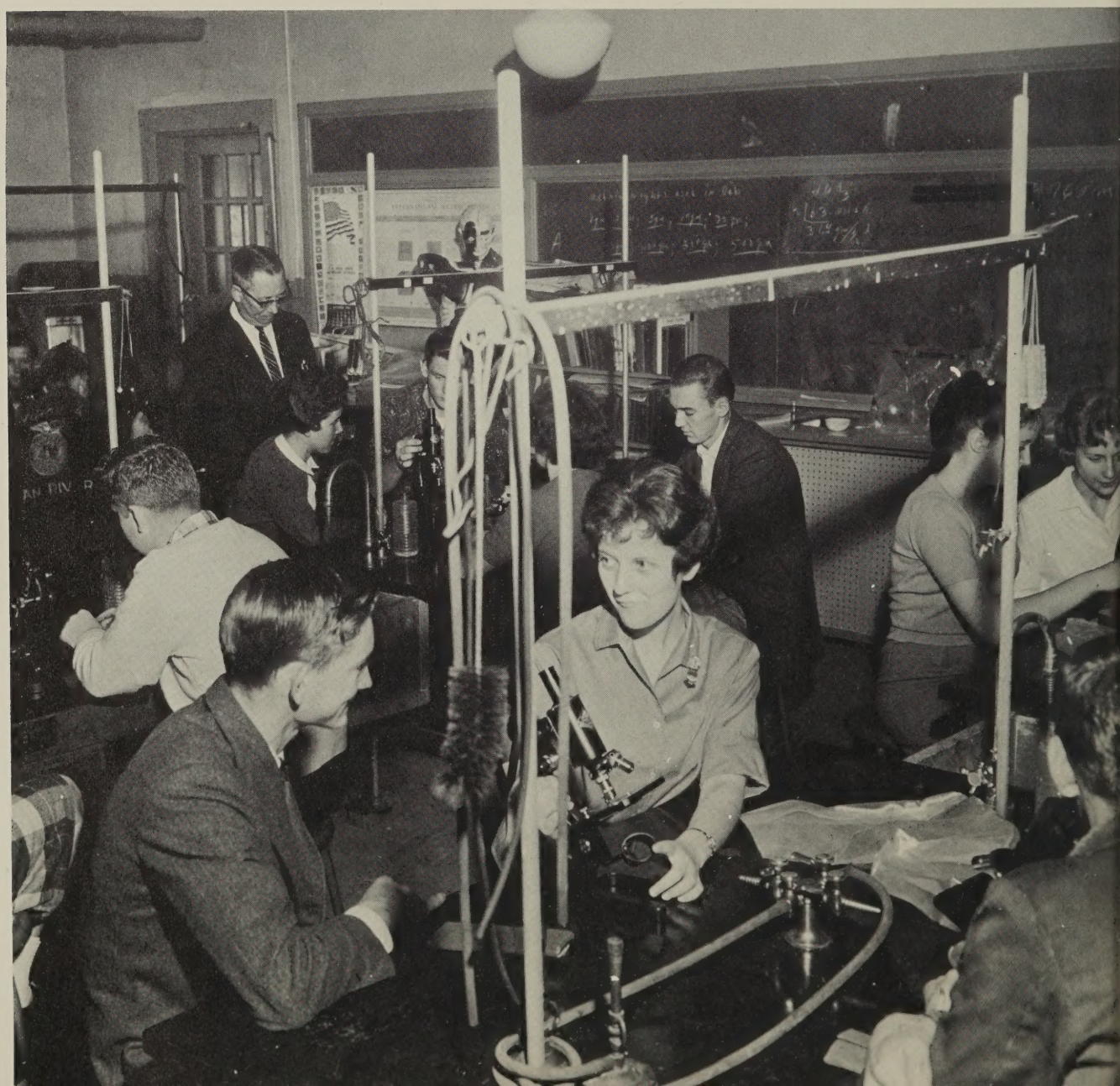

The enthusiasm of the students tends to encourage good sportsmanship and participation in extra-curricular activities.

On *School Spirit*

On *Competition*

The Wildcats compete again with hopes of bringing home trophies at the end of the season.

An inspirational service over the public address system at the beginning of the day creates a pleasant atmosphere.

On *Devotionals*

On *Tradition*

A school tradition, long and enduring, has been the receiving of the class rings in the Junior year. Here six seniors of the class of '61 proudly display their rings.

Friendship claims a major part in the various phases of our school years. We're proud to say that this is no exception here among the students at Dan River.

On Friendship

We Pay Tribute to...

Mr. George G. Beasley

For: his help and encouragement

For: being ready to listen and to assist us

For: being our faithful assistant principal

Here is Mr. Beasley's fine, active family - Mrs. Beasley, Bryan, Bobby, and Bruce (obviously a veteran of some battle). Bruce seems to be more interested in his doggie than posing for his picture.

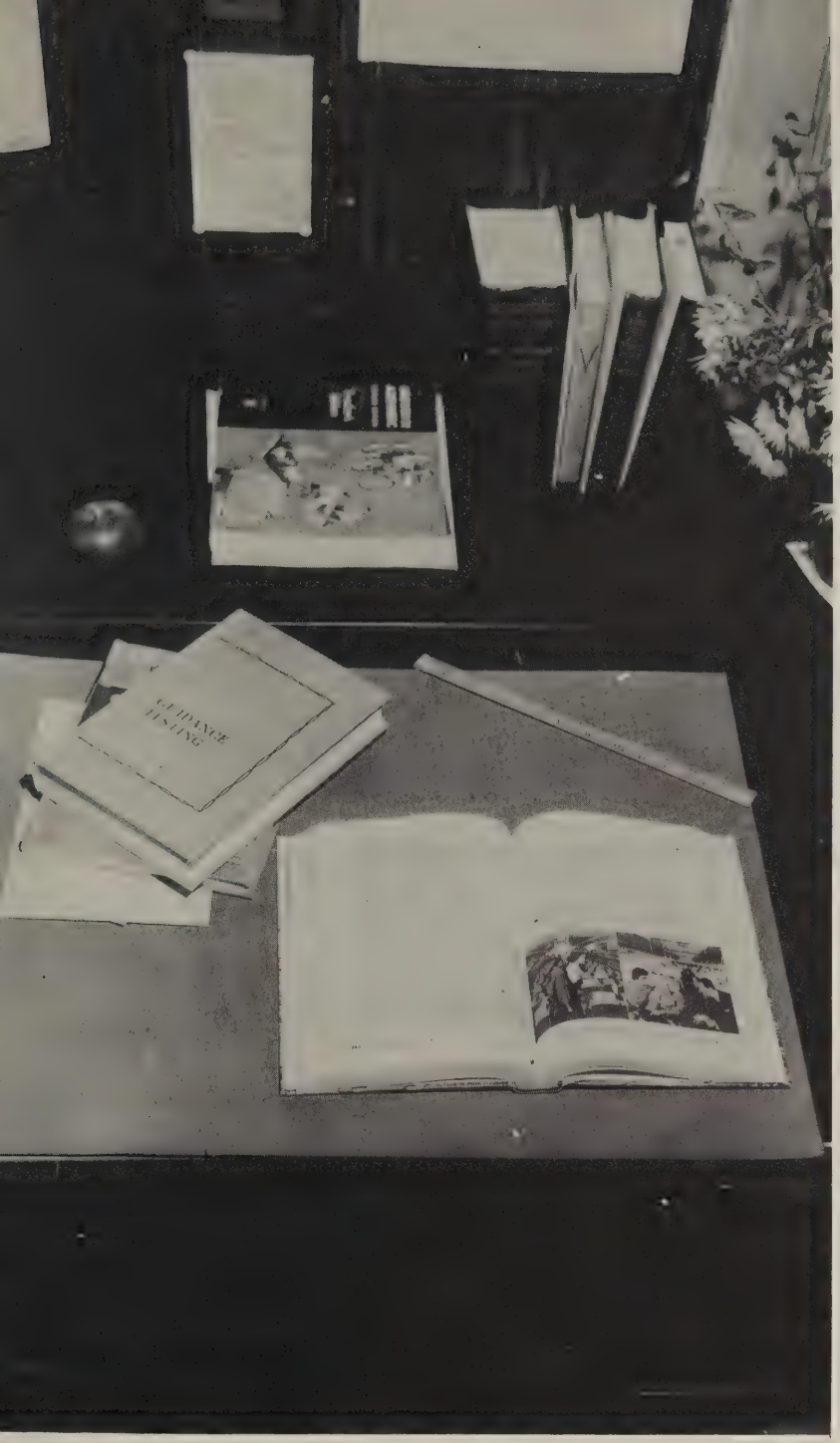

Administration

Our Leaders

MR. H. R. ELMORE, superintendent of county schools for the past seventeen years, took over his duties as assistant state superintendent of public instruction on December 1.

MR. CHARLES HAGBERG officially assumed the duties on December 1 as superintendent of Pittsylvania County Schools.

To Mr. Elmore and Mr. Hagberg we express our appreciation for their labor and their guidance.

School Board

J.W. Towler, C.F. Adams, J.P. Mays, T. Anthony Pollard, E.B. Fitzgerald, C.G. Hodnett, Dr. G.V. Thompson, Nat Watlington.

R. H. Rickman, PRINCIPAL

Our Principal and Assistant Principal Plan For Today and The Future

Mr. George Beasley, ASSISTANT PRINCIPAL
Mrs. Lucille Mangrum, SECRETARY

Mrs. Peggy Milam
English, French

Mrs. Martha Sours
Mathematics

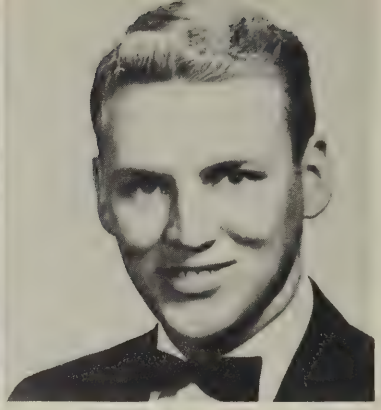

Mr. Glenn Shelton
Mathematics

Mrs. Janet Friedman
English, World Geography

Faculty

Miss Mary Ann Hubbard
Physical Education, History

Mrs. Naomi Houser
English, World History, World Geography

Mr. Jack Myers
Coach, Physical Education

Mrs. Jean Myers
Journalism, English

Mrs. Agnes Payne
English

Miss Madeline Joyce
Science

Mr. W.A. Barker
Science

Faculty

Miss Mary Lee Martin
Commercial

Mrs. Irene Guthrie
Coach, Physical Education

Mrs. Elizabeth Collie
Sixth Grade

Miss Juliet White
Seventh Grade

Mrs. Leland Henderson
Seventh Grade

Mrs. Elizabeth Farmer
Seventh Grade

Miss Ollie Gilliland
Third Grade

Mrs. Sarah Richie
Fifth Grade

Miss Callie Atkinson
Fourth Grade

Mrs. Elsie Gosney
Third Grade

Faculty

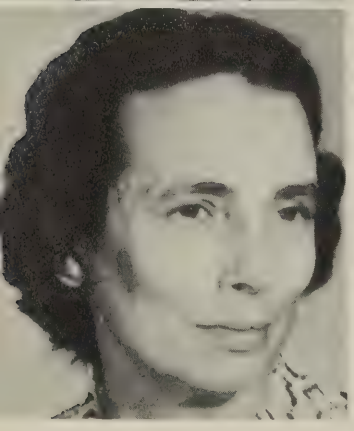

Mrs. Louise Bennett
Sixth Grade

Mrs. Garnett Terry
Second Grade

Mrs. Louise Adams
Second Grade

Miss Josie Blair
First Grade

Mrs. Thelma Mayhew
First Grade

Mrs. Dessie Spears
First Grade

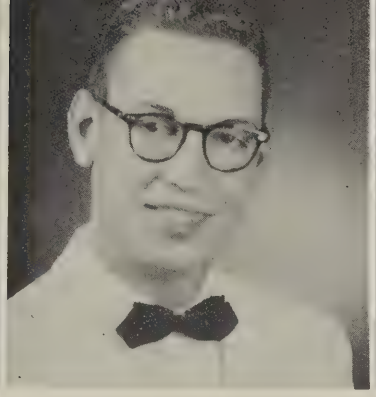

Mr. Lloyd G. Walton
Agriculture

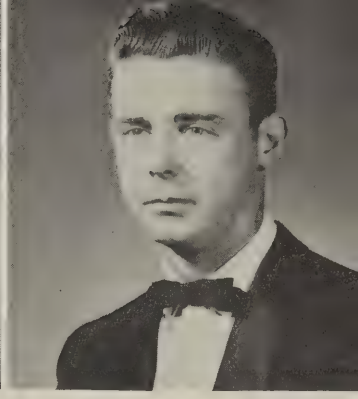

Mr. Russell Vaughan
Agriculture

Faculty

Miss Eltha Campbell
Home Economics

Mrs. Marie Hughes
Home Economics

Mrs. Estelle Wilson
Librarian

Mrs. Dorothy Yeatts
Music

Miss Mattie Hodnett
Guidance, Math

Mr. David Carter
Commercial

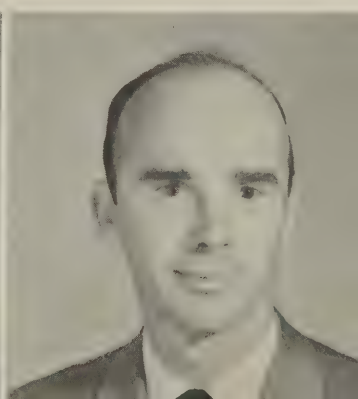

Guidance Department Assists

Today guidance is concerned with the individual as a child, a youth, and an adult who is developing interests and abilities, setting goals and plans, meeting personal and social problems. The chief purpose of a counselor is to give the individual whatever help he needs at any point in this development. Such is the job of Miss Mattie Hodnett and Mr. George Beasley. They, with the assistance of several faculty members, administered the SCAT and STEP Tests this fall as a part of the state testing program. Plans for a student's future are discussed with them in an effort to help each individual be better prepared in the years to come.

Classes

Those Who Represent us

OFFICERS OF THE SENIOR CLASS

President . . . . . Jimmy Dellis

V. President . . . . . Linda Owens

Secretary . . . . . Jane Mylum

Treasurer . . . . Jimmy Murphy

Reporter . . . . . Linda West

SCA Representative . . . . . Jimmy Spradlin

OUR MASCOTS

Wanda Kaye Cocke, daughter of Mr. and Mrs. H. T. Cocke, and Keith Compton, son of Mr. and Mrs. Watson Compton, are our mascots for the senior class of 1961.

Twelve years Later

Billy Wade Adams

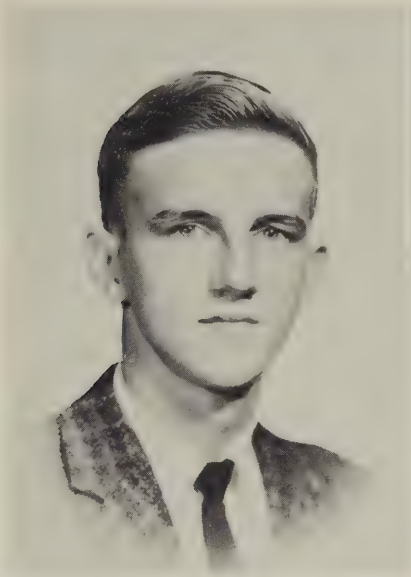

Gerald Linwood Alderson

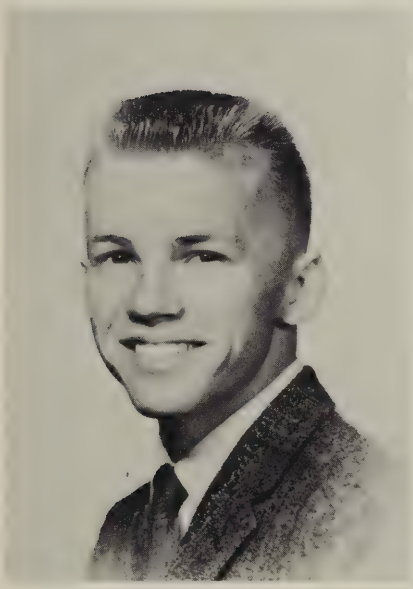

Walter Edward Bennett

Judith Laine Burnett

Sylvia Ann Burton

David Woodrow Childress

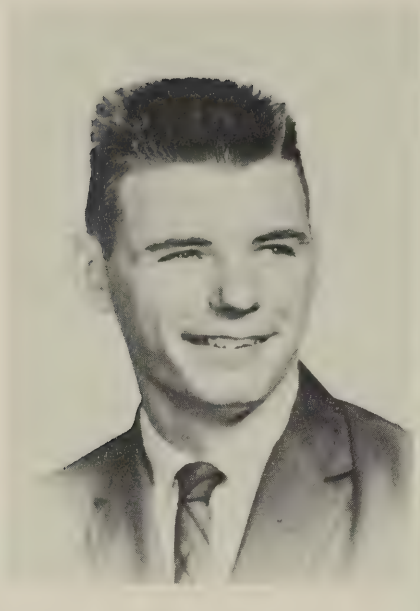

Albert Hylton Clark

Jacqueline Marie Cole

Linda Elaine Davis

Garvin Dellis

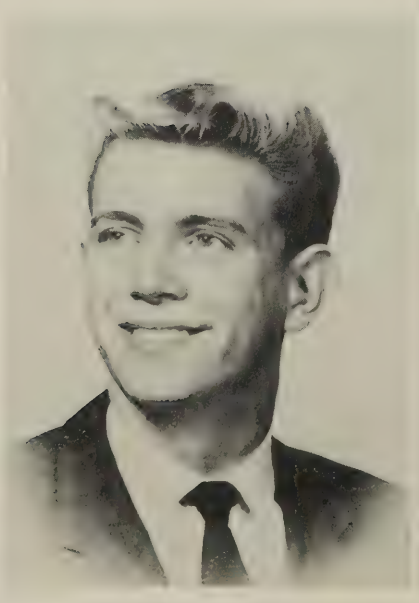

James Emmett Dellis

Rachel Ann Dodson

Clyde William Eastwood

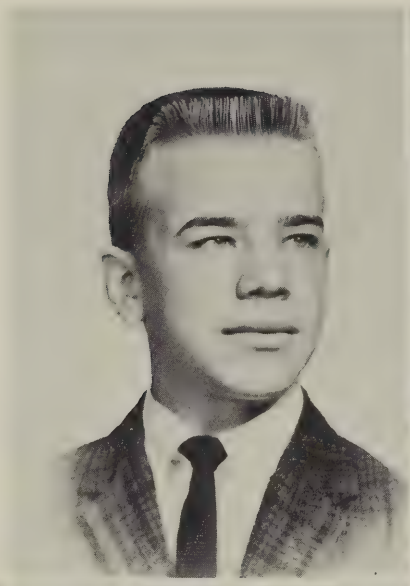

Bobby Lee Evans

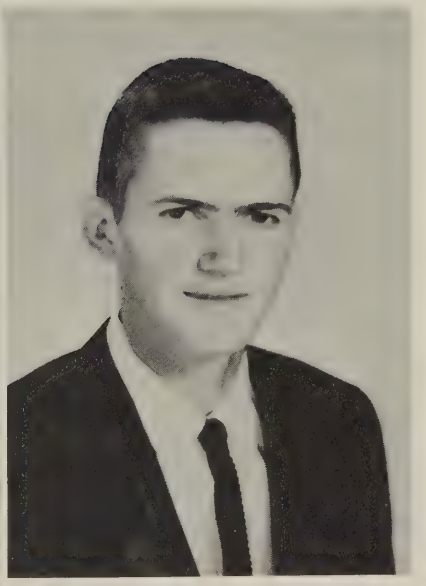

Bobby Neal Evans

Sandra Paulette Farmer

Linda Carol Farthing

Elson Gardner Ford

Largest in History of School

"The Little Shepherd of Kingdom Come"

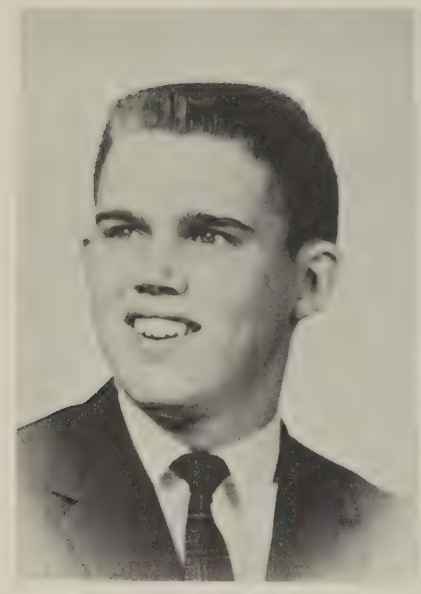

Roy Newton Ford Jr.

Nina Jane Fouts

Barbara Gayle Franklin

Charles Harold Gardner Jr.

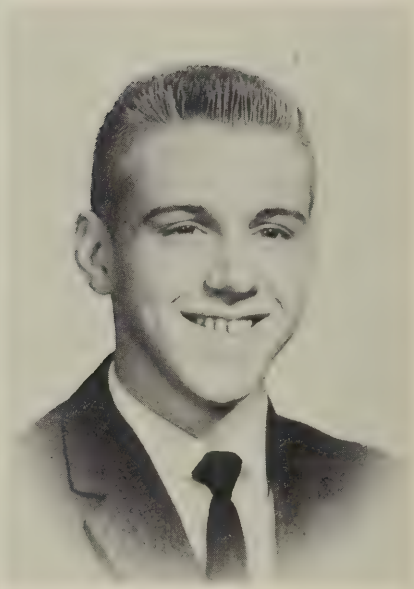

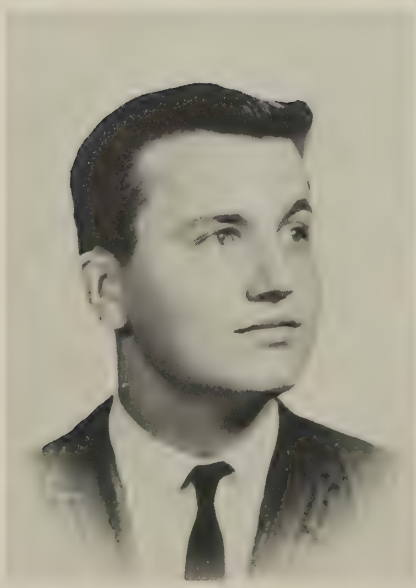

Thomas Willis Garrett, Jr.

Linda Faye Gibson

Demands Repeat Performance

Mac Arthur Goad

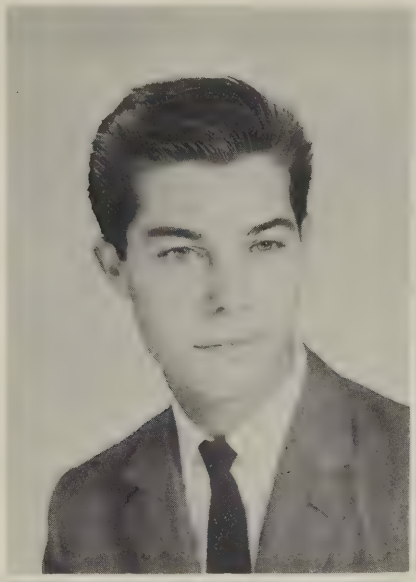

Joan Carolyn Grant

Barbara Joan Guill

Linda Dale Gunnell

Madeline Marie Henderson

Peggy Joyce Hill

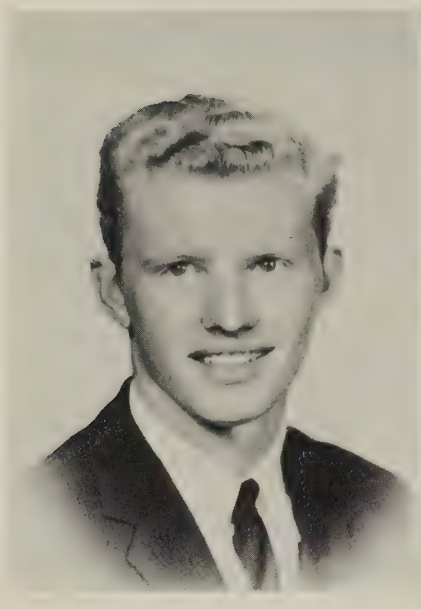

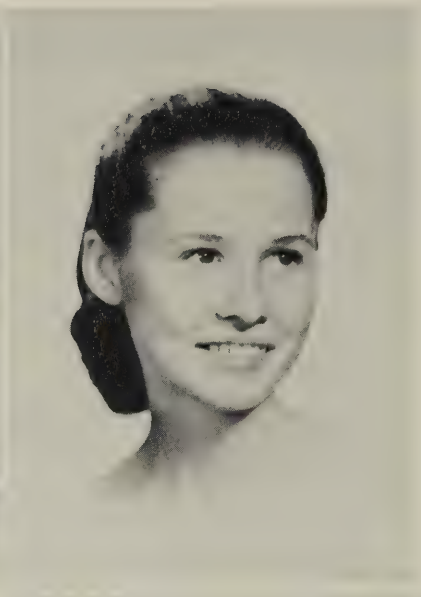

Lynn Lewis Jones

Lorena Ruth Kuykendall

Edith Roberts Lewis

George David Lewis

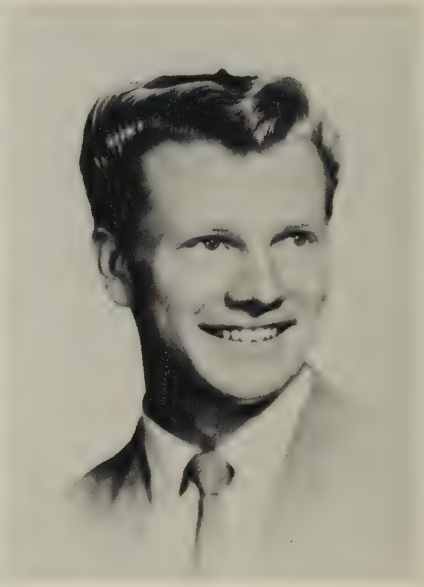

Joyce Lee Martin

Harriet Ann Mitchell

Robert William Moore

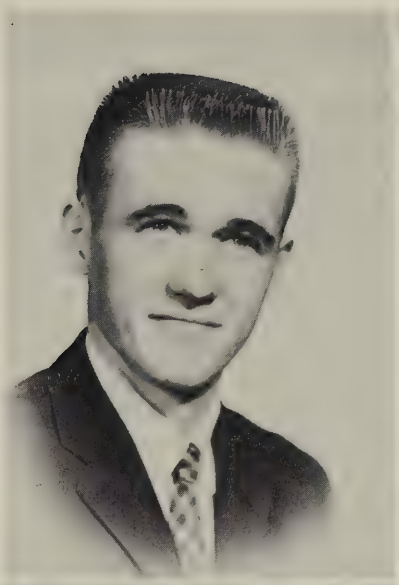

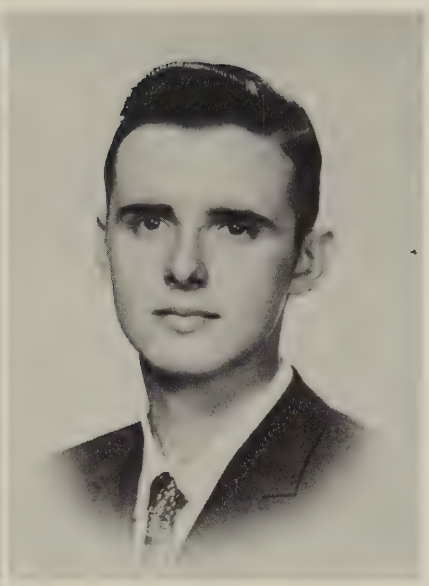

Charlie Carlton Moshenek

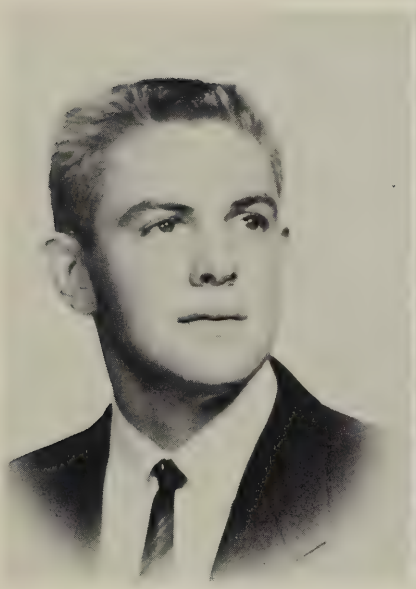

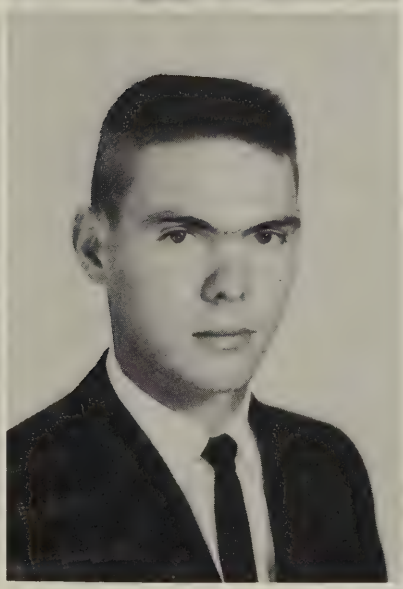

Jimmy Wayne Murphy

Carl Thomas McNichols

Jane Ferrand Mylum

Elizabeth Kaye Oakes

On preparation For Yearbook

Various odd Jobs Finance Senior Trip

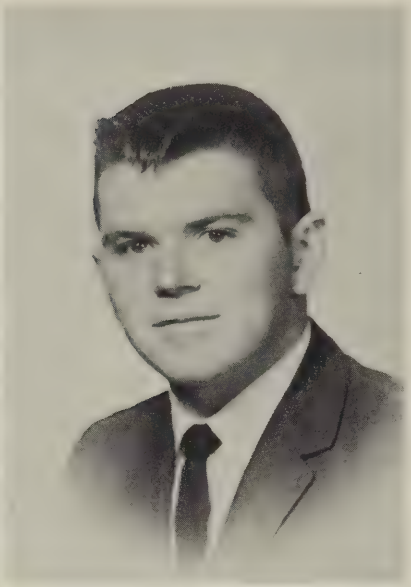

Linda Dale Owens

Ray Russell Price

Cynthia Katherine Rowland

Melody Carole Saunders

Joseph Herbert Slaughter

John Walton Slayton

'New York Here We Come! "

Bobby Howard Sparrow

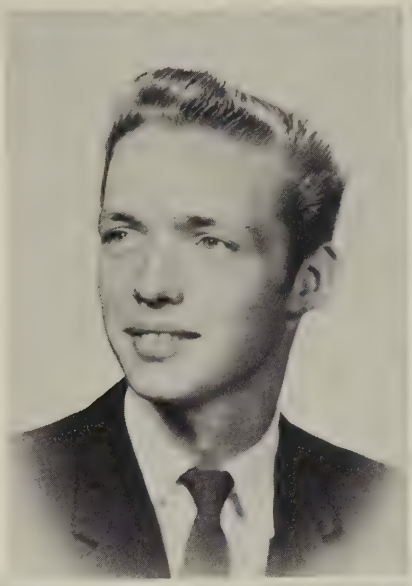

James Blair Spradlin Jr.

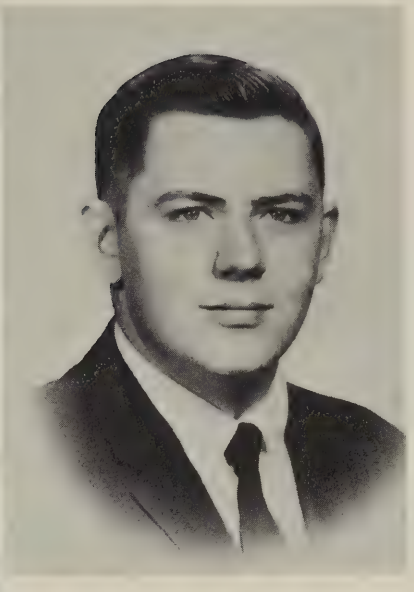

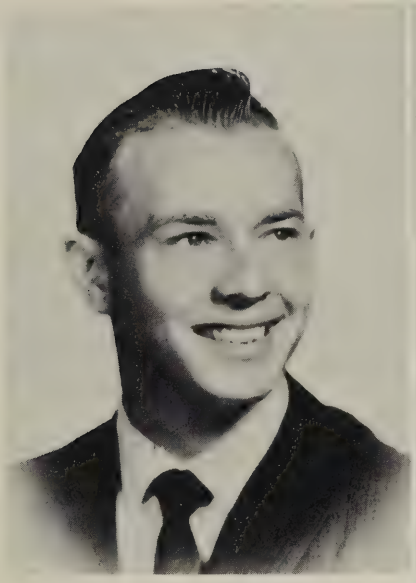

John Stutz

Nellie Elaine Thompson

Earl Clyde Vipperman

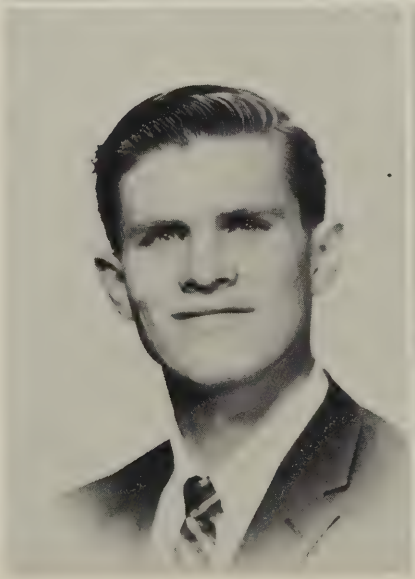

Judith Ann Weatherford

Linda Jean West

Betty Gayle White

Janet Sharon Whitley

Judith Laine Wiles

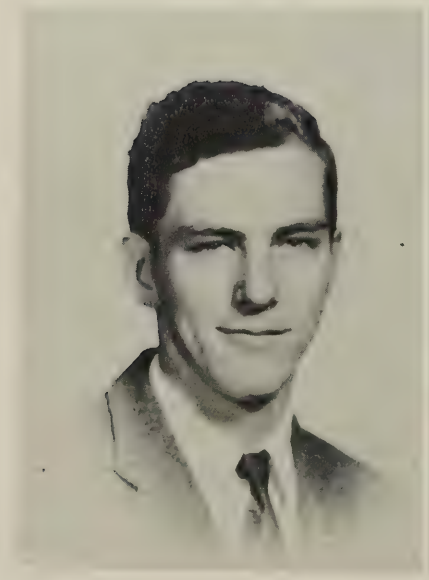

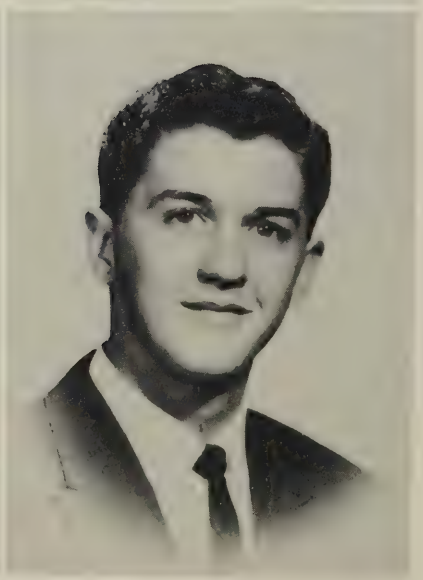

James Carson Wiles

Philip Walters Williams

Bonds of Friendship Grow Stronger As

Roy Wayne Woodson

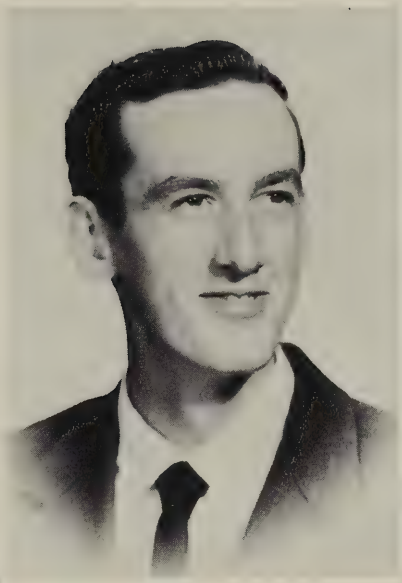

Lucy Dawn Marshall

Alice Dawn Brooks

Commencement Brings Tears of Joy And Sorrow

These our bus drivers, officers of the Safety Patrol, promote our safety through the school year.

Many seniors like Cynthia Rowland and Bobby L. Evans spend much time and thought exploring various fields concerning future vocations.

OFFICERS

L. to r. Yvonne Langford, Secretary; Frankie Hughins, President; Patsy Farmer, Treasurer; Buddy Mayhew, Vice-President.

Successful Play And Sale Of Stationery

Nancy Adkins
Reed Barker
Pat Barrett
Johnny Bennett

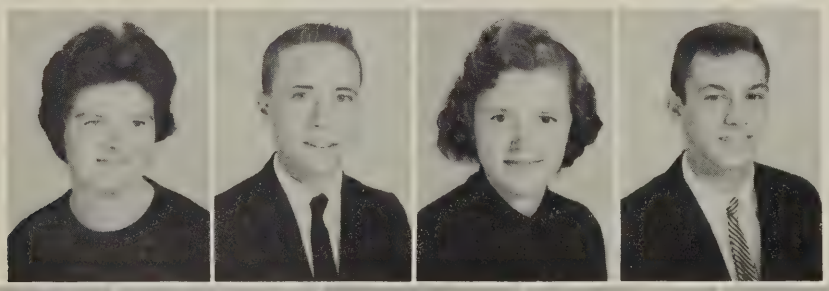

Mary Blair
Ronnie Bliss
Ann Cardwell
Larry Chamberlain
Edward Chaney

Finance The ...

Mary Lily Clark
Joan Clayton
Betty Compton
Kenneth Dooley
Carolyn Dooley

Patsy Farmer
Susan Fitts
Sylvia Fitts
Naomi Francisco
Linda Green

Junior - Senior Banquet

Kitty Hahn
Faye Hawker
June Henderson
Sammy Hodnett
Robert Holt

Frankie Hudgins
Garrett Hughes
Carol Sue Jeffers
Carolyn Johnson
Nancy Johnson

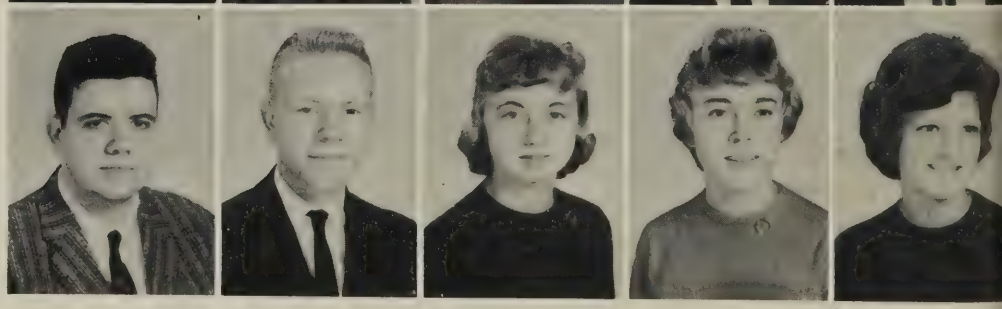

Prospective Seniors...

Tommy Jones
Kenneth Laws
Deannie Marshall
Buddy Mayhew
Kay Mays

Ray McCain
Bennie McGee
Bill Morris
Louise Moss
Kathryn Motley

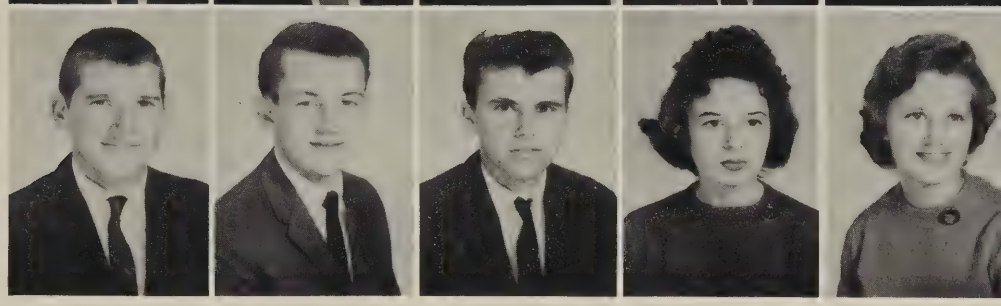

Anxiously Await

Ronald Motley
Earl Nester
Zane Owen
Robert Oakes
Virginia Pruitt

Dianne Rogers
Sammy Saunders
Linda Scearce
Bennie Snead
Jean Statzer

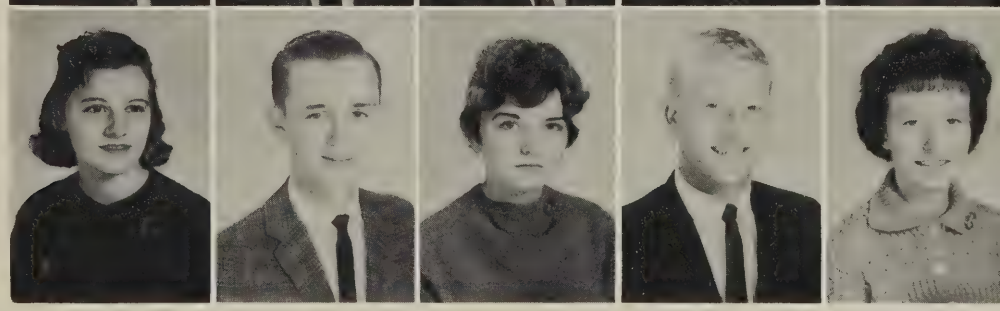

Lydia Terry
Linda Towell
William Tucker
Ronald Turner
Charlotte Webb

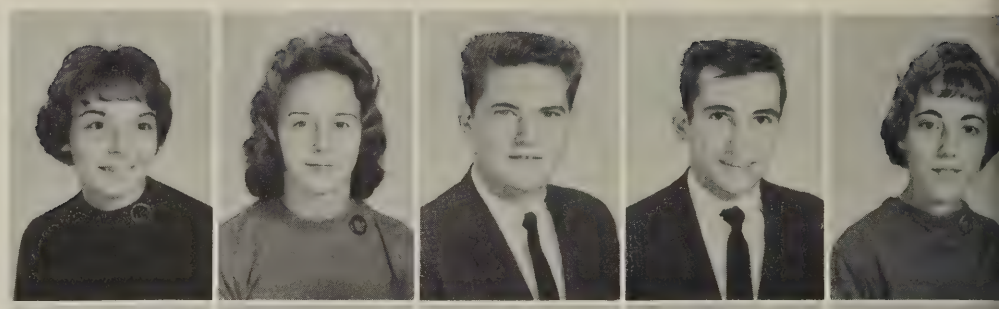

James White
Barbara Wiles
Sanford Wiles
Susan Williams
Judy Woodson

David Wright
R. L. Yates
Carroll Yeaman

The Arrival of Class Rings

OFFICERS
L. to r: Valerie Fitts, Secretary-Treasurer; Donna Campbell, President; J. D. Clark, Vice-President

The Sale Of School Pens

Sammy Abbott
Carolyn Adams
Jerry Adams
Patricia Adams

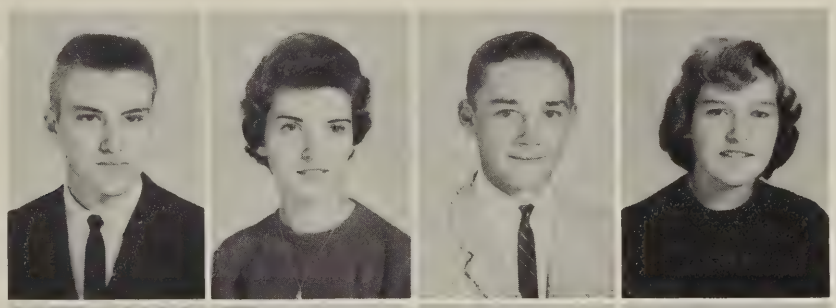

Jimmy Aherron
Ray Anderson
Gayle Atkinson
Ray Barber

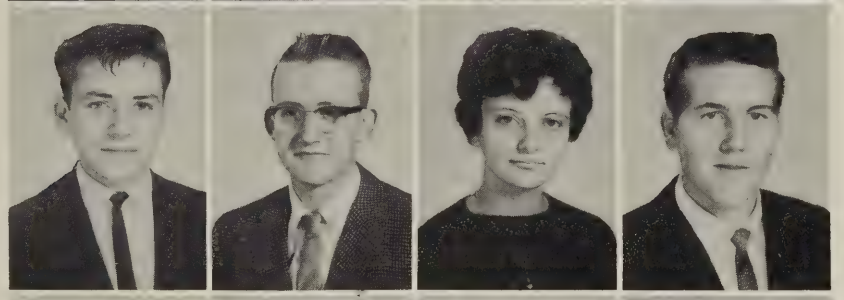

Johnny Barker
Lois Booth
Tommy Bryant
Joyce Burnette

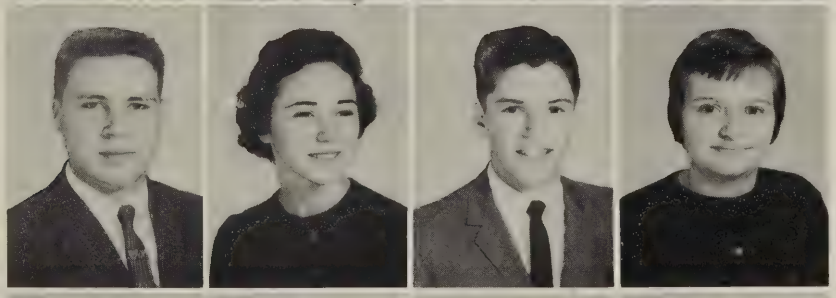

Donna Campbell
Linda Campbell
J. D. Clark
Tommy Coleman

Increases Sophomore Funds,

Carolyn Dalton
Linda Davis
Thomas Dawson
Evelyn Dellis

Cornell Eanes
Shirley Easome
Elaine Evans
Steve Fitts

Valerie Fitts
Johnny Franklin
Judy Gilbert
David Gillispie

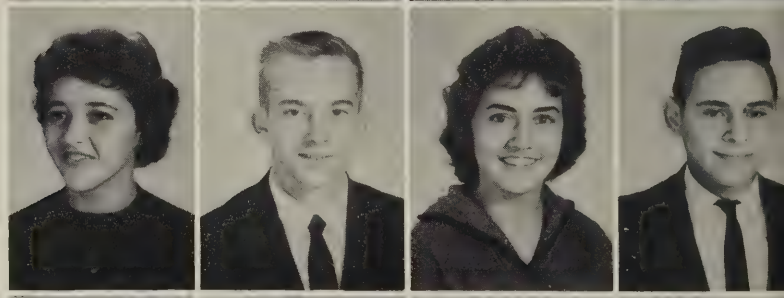

Lavern Gravely
Bennie Guill
Braxton Guill
Wayne Guill

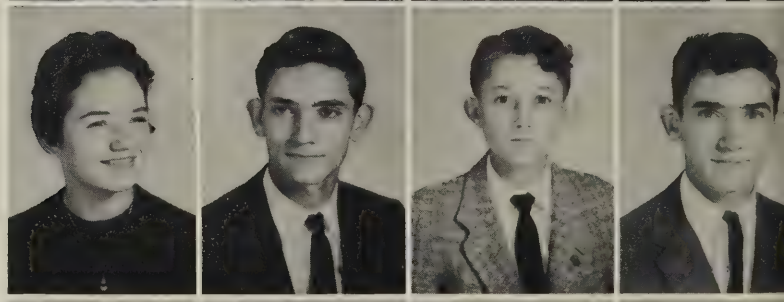

Dorothy Gunnell
Joe Hair
Jimmy Haley
Dianne Hawker

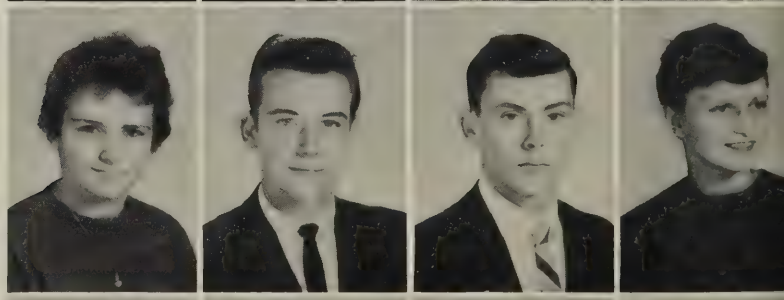

Derenda Harrington
Patsy Harris
Elaine Henderson
Tyrone Hite

Gracious Hosts At Their Party

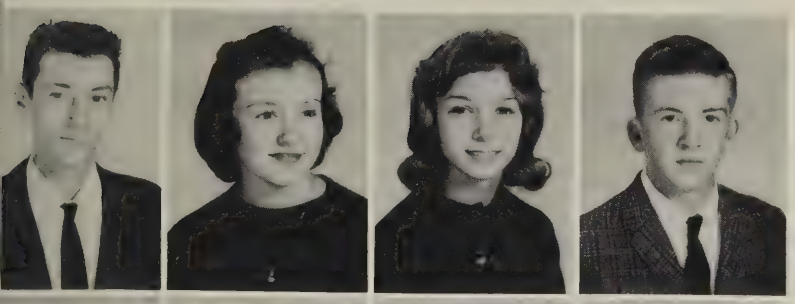

William Hoover
Betty Hudgins
Joan Johnson
David Ingram

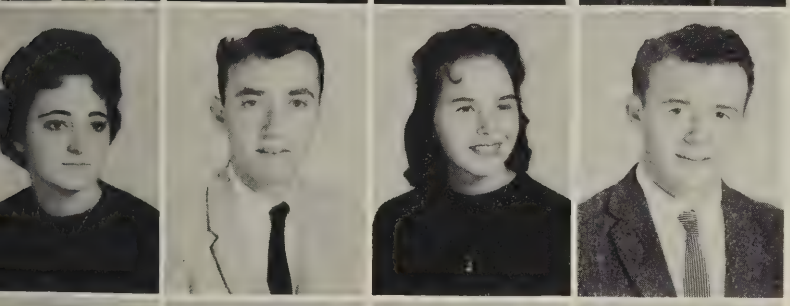

Jackie Jackson
Robert Jones
Nannie Laws
Deedie Lewis

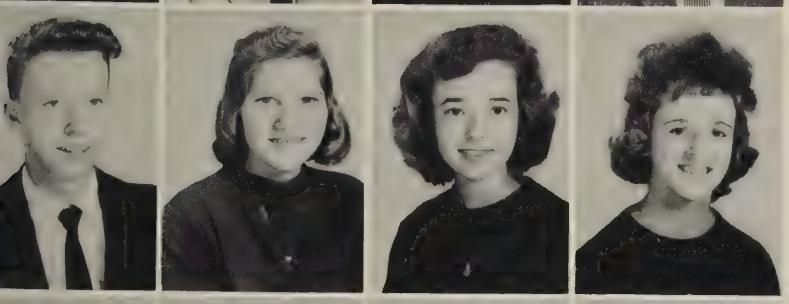

Ronnie Lewis
Dianne Logan
Barbara McGuire
Nora Jean McDaniel

Gloria Morris
Shirley Murphy
David Motley
Marilyn Neal

Robert Newcomb
Barbara Newcomb
Neal Oakes
Dottie Owens

Linda Oliver
Linda Ramey
Evelyn Ricketts
Alfred Scearce

Glenda Sigmon
Judy Slaughter
Philip Smith
Ann Snead

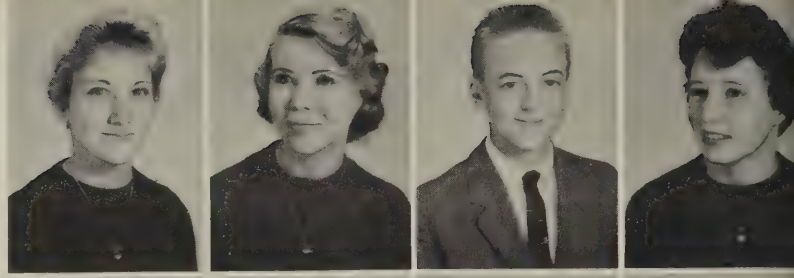

Carolyn Tate
Jimmy Terry
Paul Thornton
Betty Womack

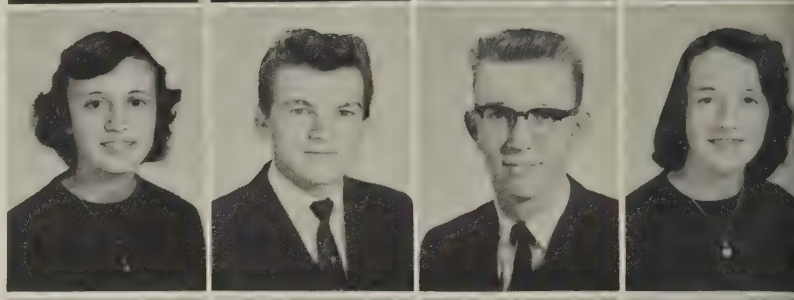

Zina Woodson
Wayne Wilkerson
Sylvia Wilkerson
Ann White

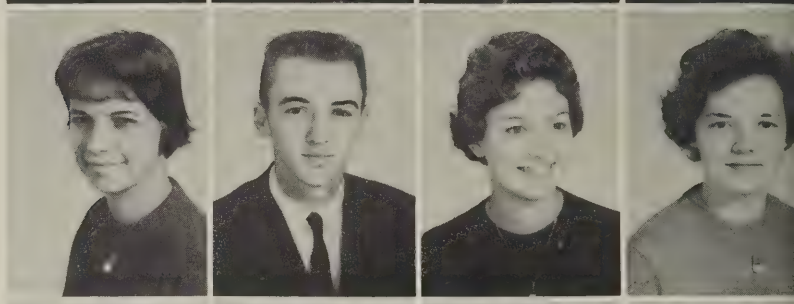

Fay Welch
Elaine Welch
Brenda Walker
W. L. Wade

Randal Shelton
Evonne Shiverly

Makes For An Evening Of Fun

L. to r: Brenda Marshall, Vice-President; Diane Tate, President; Martha Montgomery, Secretary.

For Freshmen Selection Of Subjects

Faye Adams
Linda Adams
Kenneth Adkins
Sunny Aherron
Judy Anderson
Brenda Atkins

Lynn Atkins
Brenda Barts
Carl Bennett
James Blackstock
Tyrone Bradner
Gloria Brown

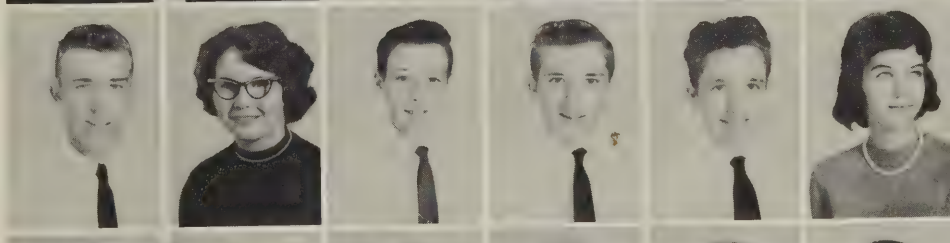

Marie Buchunnon
Charlotte Carter
Hubert Carter
Bobby Ciefers
Sue Clark
David Cole

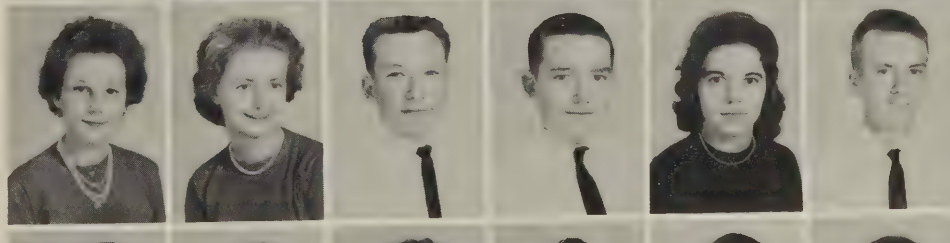

Ronald Davis
Wayne Davis
Virginia Dillard
Wayne Dillard
Eugene Dix
Glenda Eanes

Joyce Echols
Brenda Emmerson
Betty Jane Farmer
Patricia Farthing
Freddie Ford
Theresa Fore

Sandra Furr
Jimmy Gibson
Tommy Gilbert
Joyce Gosney
Kitty Guill
Nancy Guill

Richard Guill
Judy Gusler
Marshall Hankins
Sharone Hawker
Tommy Hawker
Jody Haymore

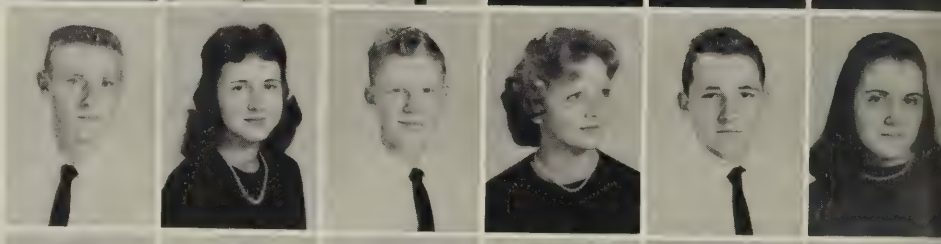

Ernest Hill
Dean Hite
Jack Hodnett
H. B. Hodnett
Jimmy Hogan
Iris Holt

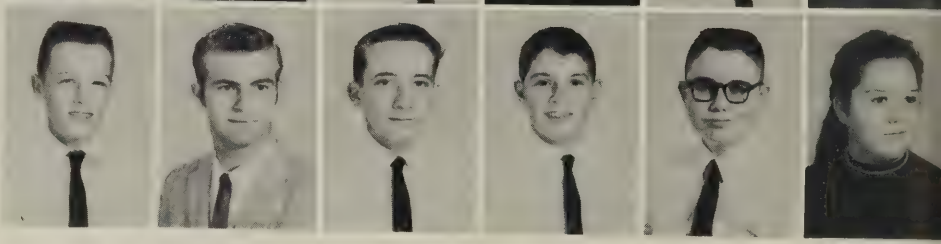

Becomes A new Experience

Sandra Hoover
Linda Hudgins
Roger Hudgins
Peggy Ingram
Barbara Jackson
Brenda Johnson

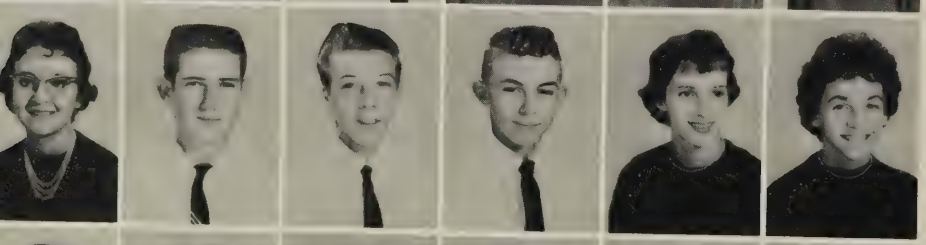

Deloris Jones
Jimmy Kidd
Larry Landrum
George Lynch
Brenda Lee Marshall
Brenda Ruth Marshall

Martha Marshall
Woody McCain
Faye McCormick
Perry McGregor
Donald Mitchell
Betty Sue Moore

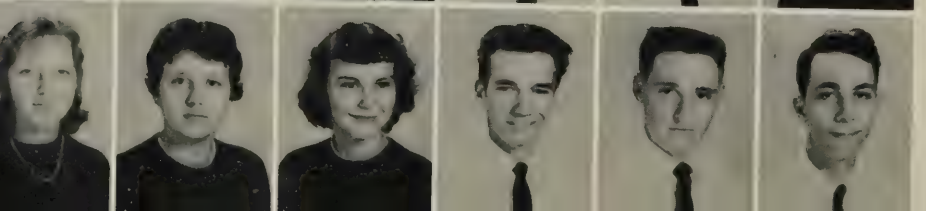

Martha Montgomery
Nancy Montgomery
Joyce Morris
Phillip Motley
Jerry Murphy
Wayne Murphy

Assume High School Responsibilities

Betty Jean Myers
Larry Myers
Jean Nester
Betty Jean Powell
Claude Pruitt
Ross Range

Dick Reeves
Elizabeth Royster
Janice Sage
Nancy Saunders
Lee Scearce
Wayne Scearce

Fredrick Shelton
Linda Shelton
Janice Shorter
Richard Shively
Ralph Shriver
Pansy Simmons

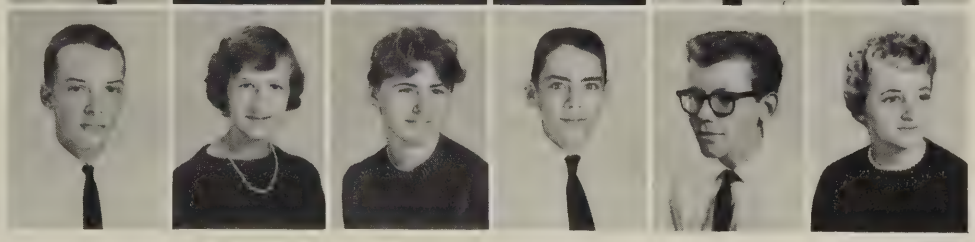

James Snead
Paul Sours
Joan Spain
Linda Stanfield
Tondra Stone
Tommy Swarigen

Bobby Talbert
Lois Tanksley
Dianne Tate
Dudley Tate
Gladys Taylor
Lou Ella Towell

Pat Webb
Linda Welch
Carroll White
Ann Wiles
Joyce Wiles
Brenda Woodson

Carol Wray
Ezra Wright
Phyllis Wyatt

One Hundred Twenty-Seven Eighth Graders

L. to r: Betty Whitlow, Reporter; Pamela Gregory, Secretary-Treasurer; Thornton Chaney, Vice-President; Artie Mae Taylor, President.

Clay Aaron
Frank Abbott
Rufus Adkins
Charles Anderson
Mike Arnold

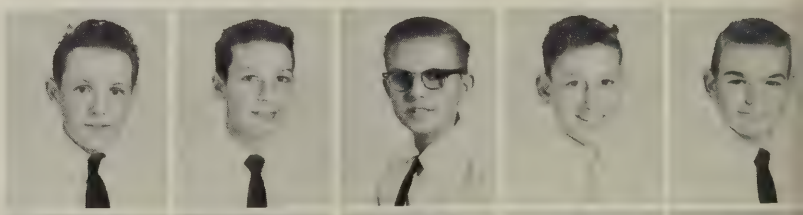

Frankie Arthur
Jewell Bailey
Nancy Barker
Sammy Barker
Betty Barts

Mike Bass
Jean Burnett
Judy Burnett
Barbara Campbell
Jimmy Campbell

Patricia Campbell
Tommy Cardwell
Linda Carter
Thornton Chaney
Brenda Clark

Occupy Four Homerooms And Are

Bobby Childress
Ray Clark
Tommy Collie
Joe David Cox
Judy Crowder
Richard Cundiff

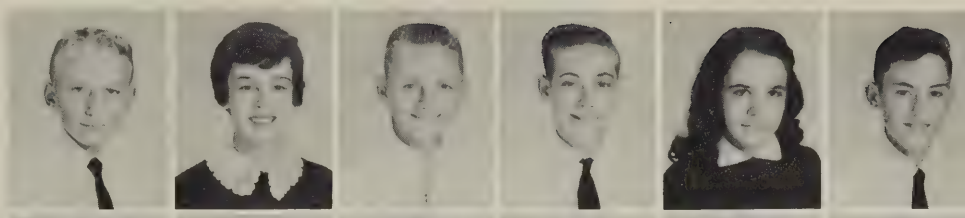

Nancy Davis
Patricia Dockery
Linda Duncan
Beverly Easely
Carolyn Ferguson
Warren Ferguson

Wayne Ferguson
Mary Lee Fortner
David Foster
Sandra Furr
Gerald Garrett
Marilyn Gibson

Vivian Gibson
William Gillie
Ray Goad
Sandra Goad
Thomas Gosney
Pamela Gregory

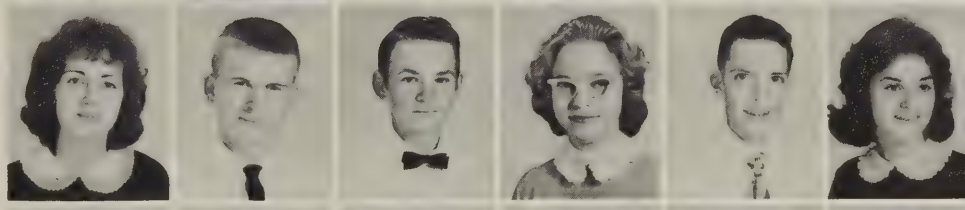

Donnie Gunnell
Dennis Hall
Emma Jane Hamlett
Sally Haraway
Bobby Hawker
Ryland Henderson

Charles Huffstickler
Jimmy Johnson
Elaine Jones
Allen Kellar
Guy Lankford
Andrew Lester

Jerry Logan
Sandra Long
Berndie Lunsford
Janet Lynch
Jerry Martin
Nancy Mayhew

James McGuire
Carolyn McLaughlin
Claude Meadows
Sammy Milam
Dennis Mills
Dickie Mitchell

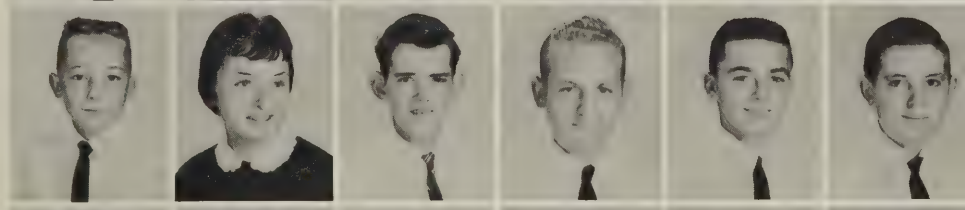

Vickie Morgan
Nadine Morris
Charles Moser
Helen Murphy
Ralph Murphy
Johnny Myers

Considered High School Students

Norman Myers
Sylvia Myers
Peyton Neal
Walter Nichols
Jimmy Oakley
Joyce Oliver

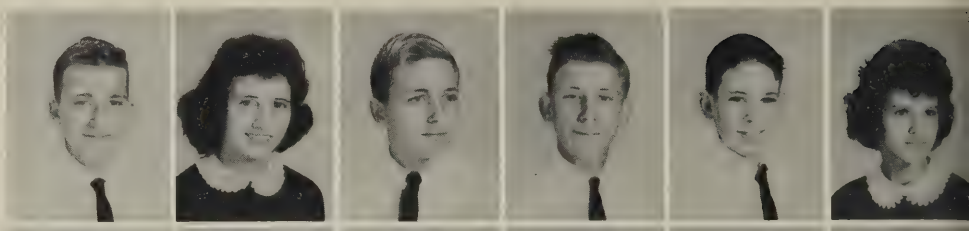

Gentrice Overby
Janie Owen
Ken Poteat
Maynard Pruitt
Jesse Ricketts
Judy Ricketts

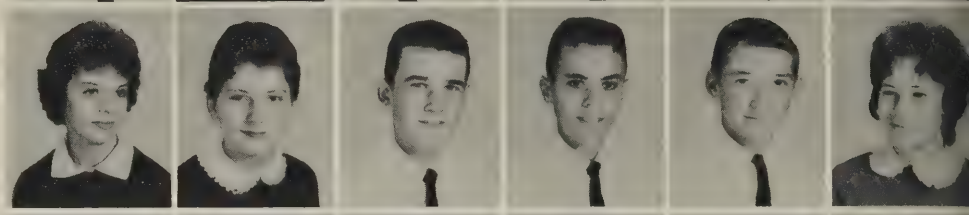

Eddie Rodgers
Carroll Rowland
Don Satterfield
David Saunders
Forrest Scearce
Judy Scott

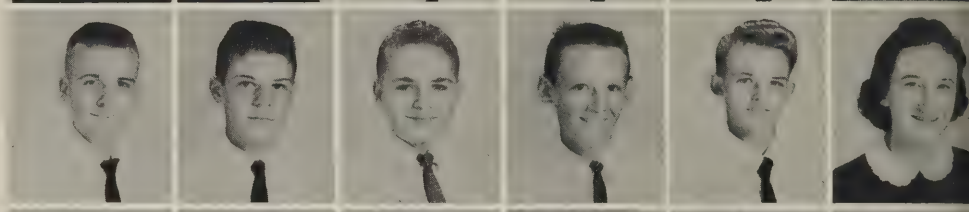

Linda Shelton
Ann Shields
Barbara Shively
Carolyn Slayton
Fred Smith
Mary Francis Smith

Rita Smithers
Diane Snead
Johnny Snead
Douglas Spain
Jackie Spencer
Steve Spencer

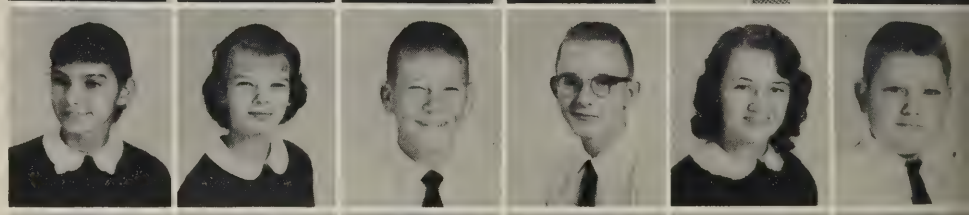

Gloria Stewart
Joan Stewart
Candy Stroud
Glen Talbard
Brenda Tate
Janice Tate

Artie Mae Taylor
Diane Terry
Ruth Terry
Susan Thompson
Barbara Walker
Dennis Walker

Sandra Walker
Carolyn Wall
Tommy Wall
Norman Webb
Jerry West
Donna White

Kitty White
Joyce Whitley
Betty Joe Whitlow
James Willis
Mike Wimmer

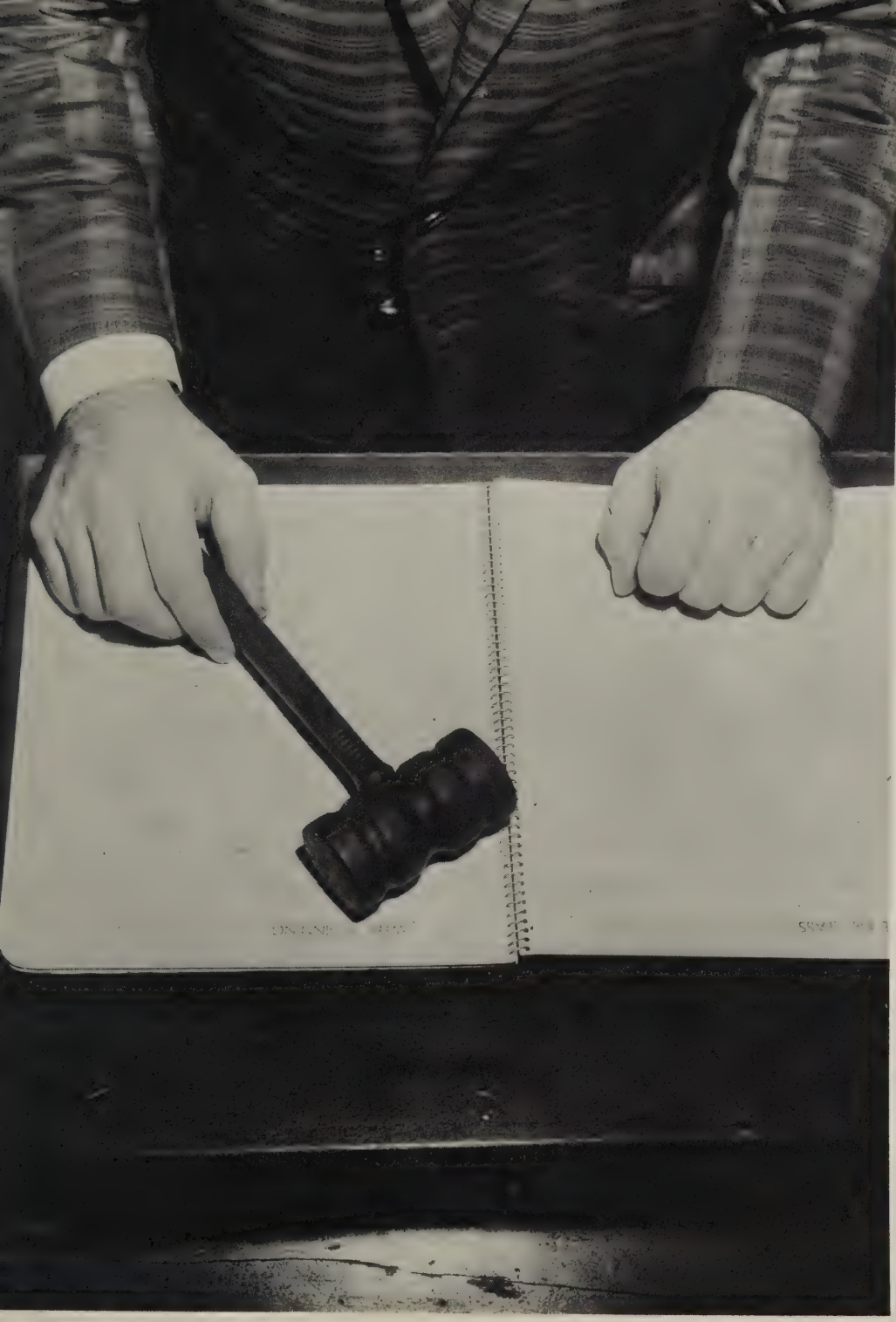

Organizations

Future Homemakers

Our sponsors, Miss Campbell and Mrs. Hughes, are becoming enthusiastic as they inspect the Christmas gifts made by their students.

The fourth-year homemakers of tomorrow honor the faculty each year with a well planned tea. Linda Gibson graciously serves Barbara Franklin.

Officers: Seated: L. to R. J. Cole, Treas.; S. Fitts, Sec.; C. Johnson, V. Pres.; A. Cardwell, Pres.; Mrs. Marie Hughes Advisor; B. Guill, Corres. Sec.; M. Blair, Reporter; S. Fitts and V. Fitts, Song Leaders. Standing L. to R. J. Johnson, Hist.; Miss Cambell, Advisor; L. Gibson, Parl.; Not pictured Linda Davis, Song Leader.

One major event each year is the preparation for the annual fashion show held at the Danville fairgrounds. Each girl is trying to put the last minute touch on her garment.

Of America

Officers: Barbara Wiles, President; Anne Weatherford, Vice-President
Marie Henderson, Reporter; Benny Snead, Secretary-Treasurer

The Library Club assists

Members: Marie Henderson; Allen Yeatts; Mrs. Wilson; Reed Barker; Linda Farthing; Benny Snead; Janet Whitley; Barbara Wiles; Bill Morris; Sylvia Fitts; Ann Weatherford; Earl Hawker.

Future Teachers Of America

F A

Vice-President-Evelyn Dellis

Secretary-Jane Mylum

President-Donna Campbell

Treasurer-Derrenda Harrington

Historian-Martha Montogomery

The GLEE CLUB gave its first performance at the December P.T.A. meeting; it performed at various assemblies and county concerts. Pres. Zina Woodson; Vice-Pres. Patricia Farthing, Sec. Linda Green; Treas. Evelyn Dellis; Reporter Naomi Francisco; Sponsor Mrs. Yeatts.

Gerald Alderson . . . Treas.
Bill Eastwood. . . . . Sec.
Tommy McNichols . . Pres.
Thomas Garrett. . . V.Pres.
J.D. Clark. . . . . Chaplain
Mr. Russell Vaughan . Instr.
(standing l. to r.)
Phil Williams. . . . . Parl.
Bobby Lee Evans . . . Ch. of exec. comm.
Buddy Slaughter. . Sentorial
Charlie Moshenek. .Reporter
(Not Pictured Mr. L.G. Walton Instructor)

Each February the F.F.A. gives the F.H.A. an annual Chapter Sweetheart Party. Crowning of the Chapter Sweetheart is the highlight of the evening. This year Mary Lily Clark was the fortunate girl elected to be the one to represent the boys during 1960 as their Sweetheart.

Future Farmers

Greenhands are displaying their exhibits for the annual Danville Fair.

B.N. Evans, P. Williams, and C. Felts are working diligently on a goal post to increase our physical education equipment.

These students are preparing for a forestry contest held at Whitmell.

LEARNING TO DO

DOING TO LEARN

EARNING TO LIVE

LIVING TO SERVE

Of America

F.B.L.A. encourages

J. Statzer, C. Jeffress, R. Dodson, D. Marshall, J. Woodson, N. Johnson, S. Farmer, D. Rogers, J. Gilbert, L. Greene, B. Compton, S. Williams, S. Burton, L. Terry, Miss Mary L. Martin, sponsor, J. Whitley, H. Mitchell, J. Martin, P. Hill, J. Clayton, R. Barker, D. Wright, E. Chaney, C. Gardner, G. Murphy, P. Williams, S. Wiles, C. Yeaman.

The F.B.L.A., Future Business Leaders of America, Dan River Chapter is composed of young men and women who are interested in making their future careers in business. It gives them experience that strengthens and developes the individual.

Each year the programs and activities of the local chapter are centered around a theme. This year they are centered around the theme: "More interest and understanding in an intelligent choice of business occupations."

Business Leadership

Officers

Allen Yeatts, pres.; Ann Weatherford, treas.; Linda Owens, program chairman; Judy Wiles, reporter; Linda West, vice - pres.; Kitty Hahn, historian; Joan Grant, sec.; Tommy Jones, parl.

The Student Cooperative Association is the governing body of DRHS. Its major aims are to encourage good school citizenship, to improve conditions, to increase school spirit, and to raise the morale. Some functions planned for this year include a Student Faculty Basketball Game and a Christmas Party to help finance a banner and gavel for the school.

STUDENT COUNCIL

The officers are seated left to right: reporter, Faye Hawker; vice pres., Charlie Moshenek; pres., Melody Saunders; sec., Kaye Oakes; treasurer, Braxton Guill; and standing, song leaders, Buddy Slaughter, June Henderson, and pianist, Mary Lily Clark.

BETA CLUB

President	Bill Eastwood
Vice President	Faye Hawker
Recording Secretary	Linda Owens
Corresponding Secretary	Jane Mylum
Treasurer	Gerald Alderson
Reporter	Judy Burnett
Sponsors	Mrs. Naomi Houser
	Mr. Glenn Shelton

Athletics

Left to right, D. Gunnell, E. Dellis, M. Clark, C. Johnson, S. Wilkerson, J. Whitley, F. McCormick, P. Farmer, M. Neal, L. Green, A. Moorefield, L. Stanfield, and kneeling center, Captain; M. Saunders, Co-captain; A. Cardwell.

Girls'

The managers, Judy Woodson and Naomi Francisco, carry the paraphernalia, administer first aid, fan the girls when they get too hot, and do any odd job, as they help push the girls to victory.

The coach, Mrs. Irene Guthrie, having led previous teams to state Championship victories, renovates the Kittens as they shine brighter than ever.

The Kittens, with firm determination, begin the 1960-61 season with only one first string player returning. Led by a highly successful coach and inspired by the school's loyal support, the Kittens hope to have their most successful season in recent years.

"Will it make it?" flashes through everyone's mind as this shot is taken during a tense moment of the game.

Basketball

The starting six usually come from these nine: Linda Green, Mary Clark, Carolyn Johnson, Marilyn Neal, Faye McCormick, Patsy Farmer, Melody Saunders, Evelyn Dellis, and Ann Cardwell.

Standing left to right, J. Adams, T. Bryant, T. Jones, S. Saunders, P. Thornton, J. Franklin, J.D. Clark, J. Hair, R.L. Yates; kneeling in front, G. Murphy, W. Wilkerson, coach, J. Myers, J. Murphy and B. Evans.

Bob Evans

Earl Vipperman

Boys'

Jimmy Murphy

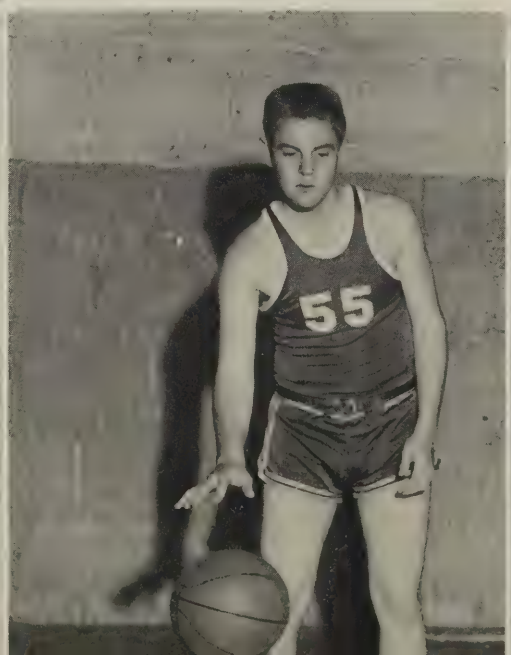

George Murphy

Tommy Jones

Sammy Saunders

Wayne Wilkerson

The Wildcats are setting a very impressive record for themselves this year as they go on to win their games after having lost three valuable players last year. They rank as second favorites for County Championship. Bring home the trophies, boys!

Basketball

Joe Hair

Suspense is high, for this shot can determine the winners.

R.L. Yates

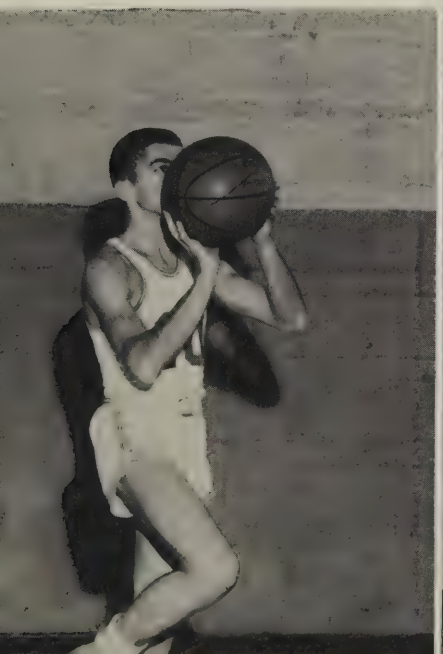

J. D. Clark

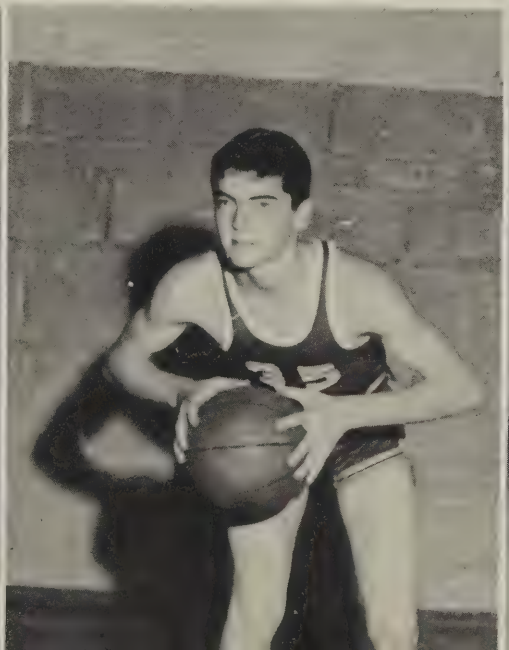

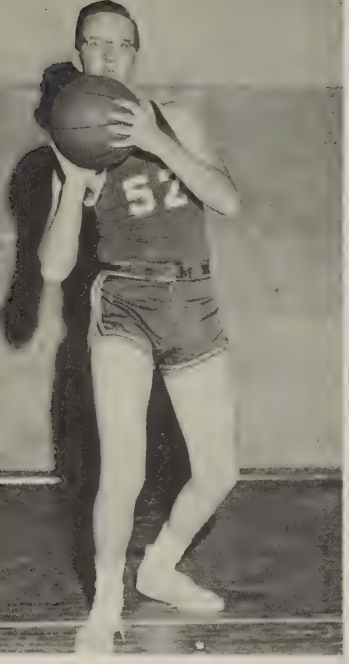

Paul Thornton

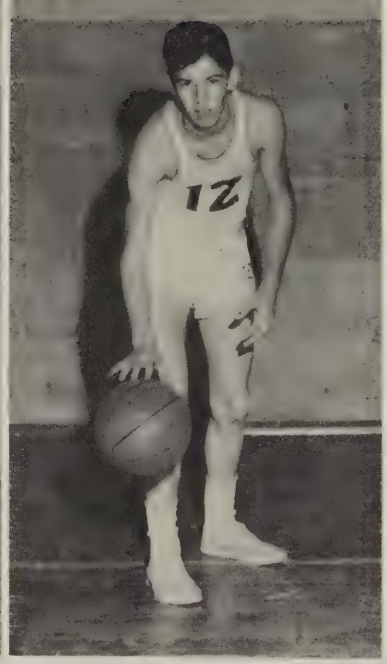

Tommy Bryant

Jerry Adams

Johnny Franklin

The JUNIOR VARSITY, coached by Mr. Jack Myers, prepares better basketball players for the future. Its members are: left to right; F. Smith, D. Gillespie, N. Oakes, F. Ford, J. Kidd, T. Hawker, W. McCain, K. Poteat, L. Myers, D. Foster, and kneeling center; Warren and Wayne Ferguson.

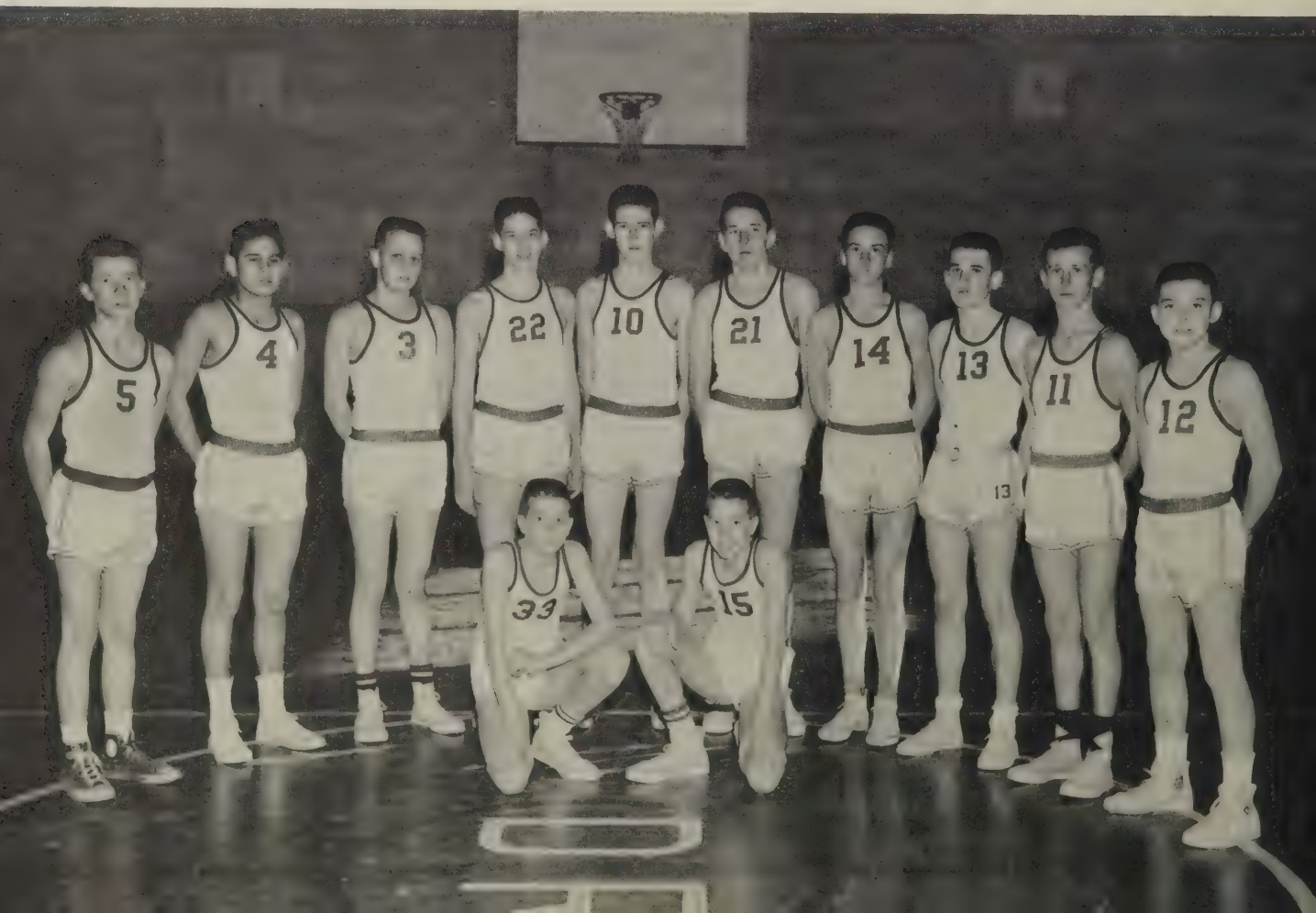

Captain, Nancy Johnson; Sponsor, Miss Hubbard, and Co-Captain, Kaye Oakes.

Yeah, Yeah, Yeah Team! Fight, Fight, Fight! These are familiar sounds which echo forth from the cheerleaders' area of the bleachers at the ball games. This year the sounds are louder than ever as there are twelve cheerleaders instead of the last year's eight. Captain of the group is Nancy Johnson; Co-Captain, Kaye Oakes. Others on the squad are: Pat Webb, Brenda Johnson, Theresa Fore, Kay Mays, Martha Montgomery, Linda Gibson, Joan Johnson, Lois Booth, Linda Campbell, and alternate, Brenda Ruth Marshall. The cheerleading squad accompanies the basketball teams to all games and puts forth its best effort to keep school spirit going and to cheer the teams to victory.

Dear
I want to tell you that a wonderful job you did in the Junior Playand I enjoyed all the fun we had at practice. Now you keep that smile because it wouldn't look like "Susan" if you didn't. Be sweet and I'll see you next year. (& love).
Nancy

Cheerleaders' Enthusiasm Adds Interest To Games

Baseball Completes Year-Round

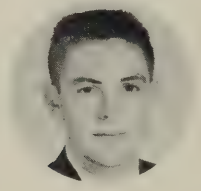

Jimmy Murphy

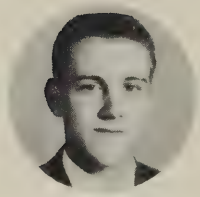

Charles Gardner

Bob Evans

Earl Vipperman

George Murphy

Coach, Mr. Jack Myers

Dudley Clayton

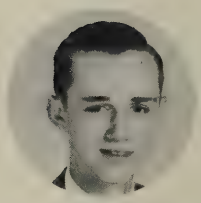

Sammy Saunders

Tommy Jones

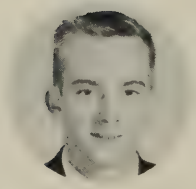

Johnny Franklin

David Gillespie

Sports Program

Highlights

Hard Work and Late Hours

Several nights a week during the months of December and January typewriters clicked while creative minds concentrated on writing copy and drawing layouts as the Archway Staff strived to meet the deadline. Taking pictures, identifying them, finding lost pictures, and planning the "Dummy" were but a few of the tedious tasks which faced the staff. Nevertheless, with the encouragement of Mrs. Milam, the last pages were finally sent to press January 13, 1961.

Mrs. Milam, sponsor, Jane Mylum, editor, and Russell Price, co-editor, are making plans for the 1960-61 Archway.

Various managers of the staff are Linda Gibson, Pete Ford, Melody Saunders, Lucy Marshall, Judy Burnett, Phil Williams, and Marie Henderson.

Assistants to the managers are H. Mitchell, J. Martin, P. Hill, L. Farthing, R. Woodson, C. Gardner, B. Adams, J. Slayton, J. Spradlin, J. Dellis, K. Oakes, B. Franklin, L. Owens, and D. Gunnell.

Typists - Ruth Kuykendall, Ann Weatherford, and Edith Lewis - are a valuable part of the Archway Staff.

To Be Ready January 13, 1961

Dramatics Fill Need

The Senior presentation of "The Little Shepherd of Kingdom Come" was a smashing success.

With the artistic help of the make-up committee even the whitest can be made black.

The entire cast, sponsors, and behind-the-scene workers are a happy group because of the large profit from the play.

The most hilarious character was not even given a part in the play.

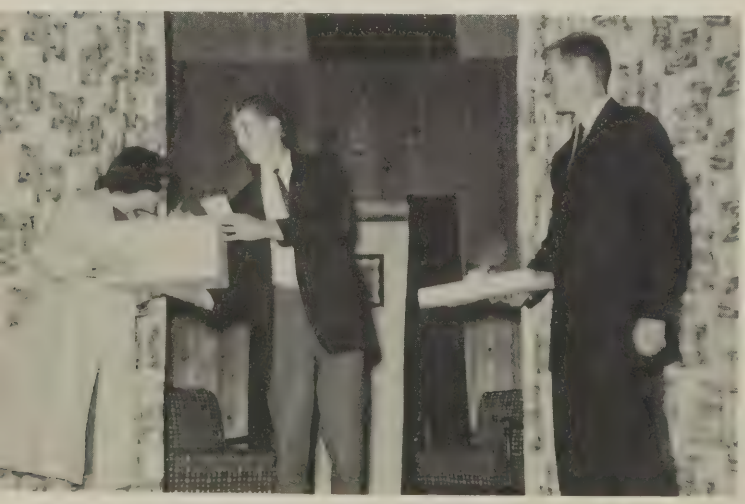

Gifts of appreciation from the cast were presented to the sponsors, Mrs. Milam and Mr. Fuller, by Jimmy Dellis, senior class president.

"Marry me, Sal, and I'll let you beat me up every day and twice on Sundays", was Zane Owen's plea to Nancy Johnson, "Our Gal Sal," the title of the Junior play.

Deanie Marshall as Daisy wants to know, "How soon kin we get hitched Glenny, dear?"

"I'd marry him tomorrow if he asked me to", was the attitude of Susan Williams as she realistically portrayed the character of Allison Vandyne, who was in love with a policeman, Sammy Saunders.

Make-up plays an important part in the portrayal of character.

Mr. Shelton, with the assistance of his wife Alice, directed the play with patience and determination.

Each year the National Broadcasting Company sponsors the Voice of Democracy contest. In order to enter a student must write a speech according to qualifications set up by the judges. There are five areas which may be entered; school, area, district, state, and national. This year Linda Gibson was the winner from Dan River and the area, winning out over sixty other students. She was awarded a certificate of recognition, a radio from W.D.V.A., and a $25 savings bond from the V.F.W.

Men Are Polished Through Act

An important part of the Forensics is the contest play. Here Lucy Marshall, Ann Cardwell, Mrs. Myers, Linda Gibson, and Russell Price are trying to select the play for this year.

Those competing for the prose reader are Dale Gunnell, Russell Price, Lucy Marshall, and Susan Williams.

Kitty Hahn, Patsy Farmer, and Linda Gibson are searching for material for the poetry contest.

And Speech, Each By Each

The Forensic Events were organized with the intent of training speakers for tomorrow. Participants have learned to confine themselves to a time limit; to gather material from many sources and condense it in an intelligent manner; and to cooperate with others. Dan River Forensics include Prose, Poetry, Debate, Public-Speaking, Play, and Spelling. Bill Eastwood, Zane Owen, Frankie Hudgins, and Pete Ford have already begun gathering material for debate.

P.T.A. Sponsors Fall Festival

Each year the P.T.A. sponsors the fall carnival in which all have fun; and money is made for equipment for the school.

King and Queen are Kathy Motley and Frank Abbott. Prince and Princess are Joyce Dodson and Charles Milam.

The wheel of fortune gave hope to many while some were disappointed.

Hats, horns, and other novelties were sold to the young in heart.

Parents sold hotdogs to many starving customers.

Jane Mylum and Thomas Garrett represented the seniors in the popularity contest.

Mr. and Miss Dan River

Kay Oakes and Jimmy Dellis are chosen by popular vote of the students to represent us as Mr. & Miss Dan River High School 1960 - 61.

BEST ALL ROUND

Linda Gibson
and
Jimmy Dellis

"Won't it be fun to reminisce over all our high-school activities?"

MOST STUDIOUS

Melody Saunders
and
Bill Eastwood

"Bill, I'm really falling down in my studies! I got a 98 in English and a 97 in Government."

BIGGEST BABIES

Lucy Marshall
and
Phil Williams

"If you don't play cowboys with me, I'll cry."

Superlatives

MOST POPULAR

Melody Saunders
and
Jimmy Dellis

"Isn't this a grand party, Jimmy?"

MOST DEPENDABLE

Jane Mylum
and
Bill Eastwood

"I told you we should have gone out to eat, Bill."

MOST COURTEOUS

Edith Lewis
and
Charlie Moshenek

"Permettez-moi, s'il vous plait."

CUTEST

Linda Owens
and
Jimmy Dellis

"Whee! This is fun! Let's see how high we can go."

BEST SCHOOL SPIRIT

Linda Gibson
and
Russell Price

"Russell, do you think you would be successful in making one of these?"

MOST ATHLETIC

Melody Saunders
and
George Murphy

"Melody, Let's practice how we're going to accept those trophies this year."

Superlatives

MOST LIKELY TO SUCCEED

Linda Gibson
and
Bill Eastwood

"$NA^{+} + CL^{-} + Ag^{+} + NO_3^{-}$
$AgCL + NA + NO_3$

Did you get that formula, Linda?"

NEATEST

Judy Burnett
and
Phil Williams

"Don't they shine enough to suit you yet, Phil?"

WITTIEST

Lucy Marshall
and
Jimmy Dellis

"AHA! I finally caught you! I guess you know this means you won't be able to watch Mickey Mouse for a whole week."

Journalism Class Does Outstanding

The Journalism Class improves each edition of the Royal Dan by recognizing and correcting the mistakes of the previous one. The class from left to right consists of: Lavern Gravely, Judy Slaughter, Zane Owen, Judy Woodson, Sammy Saunders, Frankie Hudgins, Theresa Fore, Patsy Farmer, Donna Campbell, Linda Campbell, Jimmy Spradlin, and Buddy Mayhew. Mrs. Jean Myers sponsors the club.

Job on The School Newspaper

Barbara Franklin, Editor

Faye Hawker, Co-Editor

Russel Price, Business

Ann Cardwell

Circulation

Charles Gardner

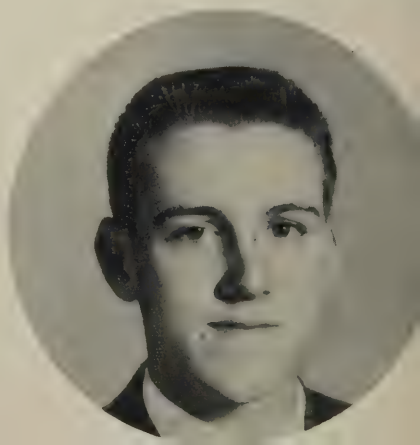

Those who provide transportation to and from school are (standing) Thomas Garrett, Hylton Clark, George Murphy and Jimmy Murphy; (seated) Gerald Alderson, George Lewis and Tommy McNichols.

Bus Drivers and Patrols Promote Our Safety

The Safety Patrol is organized to assist the bus drivers in maintaining proper conduct and safety procedures that will avoid accidents on the bus trips to and from school, and to assist the teachers on duty. Members of the club are (front row) D. Logan, H. Clark, T. Garrett, T. McNichols, G. Lewis, G. Alderson, J. Murphy, G. Murphy, P. Harris; (second row) R. Barker, L. Adkins, R. McCain, S. Wiles, L. Davis, B. Evans, T. Hite, T. Jones, I. Burnett, C. Yeaman, L. Greene, H. Carter, B. Lunsford, W. Ferguson.

Juniors and Seniors Enjoy

On May 27, 1960, the Juniors were host to the Seniors for the Junior-Senior Banquet and Prom at the Country Club. Linda Owens and Allen Yeatts were chosen King and Queen of the event by popular vote and were presented small tokens of remembrance.

"An Evening In Hawaii"

"An Evening in Hawaii", the theme for the evening, was carried out in table centerpieces, decorations, and entertainment. The favors for the boys were Hawaiian leis and for the girls, orchid corsages.

Members of the Junior class put forth much time and effort in planning an enjoyable evening for all.

On those cold Monday mornings what do we hear but the clank, clank of Mr. Woodson's fixing the radiator pipes which we are all huddled around.

His pet peeves are broken doorknobs, burst radiator valves, and all those paper cups on the floor after ballgames. Although we try his patience, he always comes to our rescue.

We Salute you...

for those necessary services

Those who prepare and serve our lunches are: Mrs. Joe Barker, Mrs. Roberts, Mrs. Morris, Mrs. Collie, and Mrs. Alvis Barker.

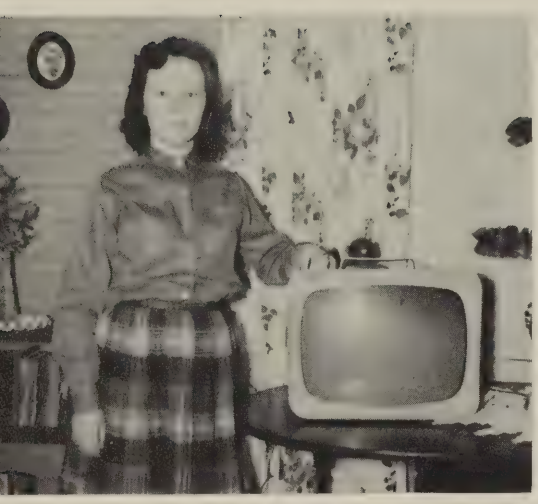

Wins T. V. for naming top tune.

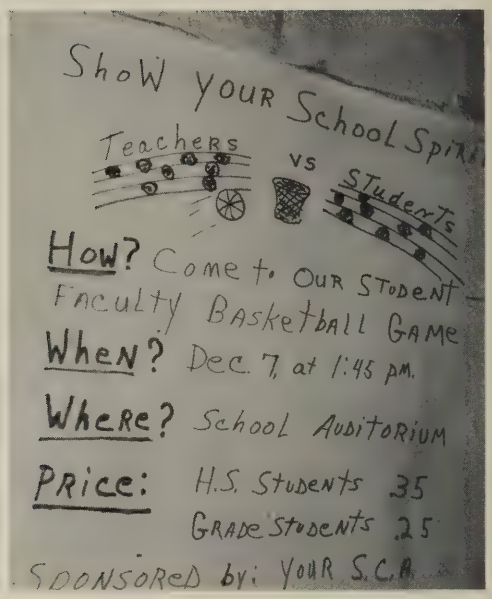

Teachers defeat students by a slim margin.

Melody Saunders is chosen Miss Merry Christmas.

A LITTLE LOUDER

The Memory of Dan River

Teachers plan their strategy.

Mr. Fuller? Mrs. Milam?

NOW . . . D. R. H. S.

# of Friends and Activities

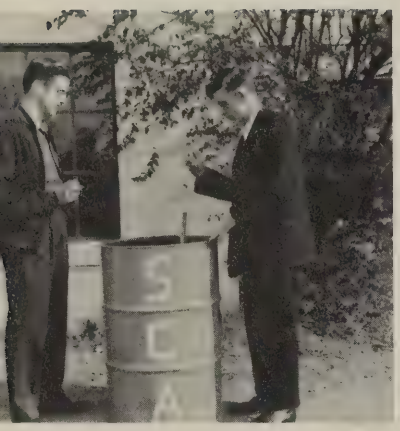

Charlie and Buddy, S.C.A. representatives, head ground beautification campaign.

Watch the birdie! Young and all await eagerly picture taking.

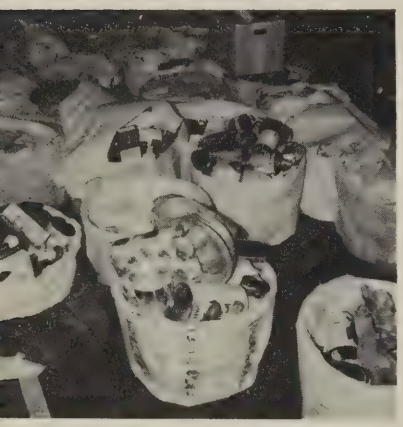

Needy homes receive student Christmas baskets.

Glee Club participates in the Christmas Festival at Chatham.

Seniors step into political picture

Advertising

Miss Jane Mylum
Editor, Archway, Senior Class, 1961

BELK LEGGETT CO.

"Danville's Shopping Center"

BELK LEGGETT STUDIO

Photographer

Phone SW 3-3167
Res. SW 2-6285

GLENWOOD BEAUTY SHOP

Complete Beauty Service

Halifax Road - Rt. 3
DANVILLE, VA.

Margaret Hite, Owner

Adele Motley

Compliments of

JOHNSON'S DEPARTMENT STORE

415 Main St.

Danville, Virginia

Roger Johnson

Res. SW 2-3019

CITY MOTORS

If We Please You, Tell Your Friends,

Bus. Phone
SW 3-6432

If Not, Tell Us

N. Main Street Ext.
Danville, Virginia

FEED

FERTILIZER

SOUTHERN STATES DANVILLE COOPERATIVE

Incorporated

P. O. Box 819
Danville, Virginia
Phone SW 3-2141

SEED

FARM SUPPLIES

Compliments of

WIMPY'S DRIVE-IN

58 East

Thicka Shakes

Pit Cooked B. Q.

Teenagers Welcome
Curb Service
Phone - SW - 3-9015

Esso

Phone SW 2-5468

T. L. BARKER GROCERY

Route 2, Ringgold, Virginia

General Merchandise

Purina Feeds

Walker Work Shoes

BROWN JEWELRY CO.

MASONIC TEMPLE

Danville, Virginia

Compliments of

PARENT-TEACHER ASSOCIATION

DAN RIVER SCHOOL

ROY N. FORD CONSTRUCTION

Dial SW 2-4561

We move the Earth

Grading For Industrial Site - Real Estate

Development - Streets and Highways

Equipment Rental, All types

of Construction Equipment For Rent

After commencement, what are you going to commence?

Before you make your final decision, consider a telephone career. You'll start with good pay. What's more, you'll earn frequent raises as you learn. And the training you receive is excellent. You'll also enjoy interesting work, friendly people and pleasant surroundings. And you'll have the satisfaction of serving your own community. So why not commence a rewarding career with a telephone job?

THE CHESAPEAKE AND POTOMAC
TELEPHONE COMPANY OF VIRGINIA

A. C. NEAL'S SELF SERVICE GROCERY

Ringgold, Virginia
SW 2-5036

Meats - Produce - Feeds
Shell Gas and Oil

The Modern Country Store

Compliments of

DOOLEY BROS. GARAGE

Walton Ave. SW 2-2163

SMITTY'S PLACE
Cafe, Grocery, Service Station
"If we ain't got it,
We'll get it."

easiest travel on earth...

TRAILWAYS

THRU-LINER SERVICE

CHARTERS
TOURS AND
PACKAGE EXPRESS

PEPSI-COLA BOTTLING COMPANY

First in quality- Fastest in service-

Friendliest in serving you -

Get the best - Get Sealtest-

From

BOXWOOD DAIRY

South Boston Rd.

HAYMORE GROCERY

Fresh Meats, Flour, Feed,

Drug Sundries, Tires, Vegetables,

Used Auto Parts

WYATT CHEVROLET CORPORATION

Chevrolet Sales

Service

Compliments of

MARILYN'S SHOE STORE

523 Main Street

GREGORY'S BARBER SHOP

540 North Main St.

Air-Cond. For Your Comfort

SW-2-0550

Compliments of

VIOLA'S BEAUTY SHOP

Service First-
Satisfaction Always

129 Lynch Street
SW-3-3136

Compliments of

GILBERT BROS. TEXACO

Rt. 58 East Danville, Va.

Groceries, Fresh Meats,
Produce, Sandwiches

THOMPSON-ARTHUR PAVING COMPANY

Municipal Improvements,
Concrete- MacAdam Bituminous- Pavements

Danville, Va. SW-2-4211

SWICEGOOD FUNERAL HOME INC.

564 West Main St.

Danville, Virginia

Phone SW-2-5611

America's Greatest Shoe Value

CANNON SHOE STORE

"Shoes for the Entire Family"

"It Pays to Play"

BOOTH-WHITE SPORT SHOP INC.

Toys and Games
Athletic Equipment
SW-2-8036 304 Main St.
Danville, Virginia

NORTH MAIN PURE OIL SERVICE STATION

541 North Main St.

"Don't Cuss Call Us"

SW-2-1751

T. H. GOUGH LUMBER AND BUILDING SUPPLIES

"For Your Business Needs, Call Us."

South Boston Rd.
Danville SW-3-8533

"The Name on Everybody's Lips"

WHITE HOUSE DRIVE-IN RESTAURANT

"We serve only the Best Food and People."

Visit Gus Anytime
5 AM To 2 AM

Compliments of

FOX'S SHOE SHOP

111 North Market St.

Danville, Virginia

SCHEWELS

Corner of Craghead and Main

Danville's Largest Furniture Store

Largest Stock-Lowest Prices
Easiest Terms

DAVIS LAUNDRY, INC.

416 North Main Street

Phone SW-3-5111

Danville, Virginia

Compliments of

COCA-COLA BOTTLING CO.

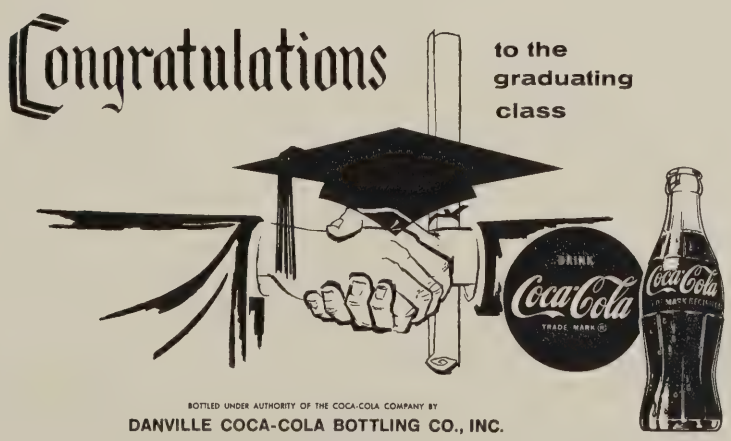

BOTTLED UNDER AUTHORITY OF THE COCA-COLA COMPANY BY

DANVILLE COCA-COLA BOTTLING CO., INC.

MURPHY MOTOR SALES

Pete and Abbott Murphy

MURPHY BROS. AMOCO

Robert Murphy

PET DAIRY PRODUCTS CO. INC.

"Taste the fresh Cream in Pet Ice Cream."

A Health Food

N. Main Street

SW-2-4611

WOOLWORTH'S

"Your Headquarters for one - stop shopping"

Danville, Virginia

VIRGINIA BANK AND TRUST CO.

"Bank of Personal Service"

Member F.D.I.C.

Compliments
of
ALLEN'S JEWELERS

Danville, Virginia

LEA'S DRUGSTORE

636 North Main St.

Danville, Virginia

CIFERS AUTO PARTS

Rt. 58

Cifers Prop.

Compliments
of
HARNSBURGER'S DEPARTMENT STORE

Danville, Va.

ARLENE'S FLOWERS

215 Main St.

SW 3-3863

Compliments of
of
JAMES THOMAS GROCERY

Glenwood SW 2-3845

PAUL'S LUNCH and ICE CREAM
South Boston Highway
SW 2-8044
Rt. 58 East

CITY VIEW ESSO
Rt. 58 East
Danville, Va.
SW 2-9743

SWANSON MOTORS INC.
Riverside Drive
Cadillac, Olds., G.M.C.,
Triumph

RIPPE'S

Danville, Virginia

SOUTHERN SHELL

Restaurant

Bob and Rudy Rossman

COLLIN'S FRUITSTAND
Ice Cold Watermelons, Fresh
Vegetables, Fruits, Can Goods
"If we ain't got it we'll get it."

Compliments
of
S. S. KRESGE'S

Downtown Danville

Compliments
of
H. C. FERGUSON SR.
at
Cassada's Store

One Stop Shop For
Happy Motoring
AIRPORT ESSO
Rt. 58 East
SW 3-3866

Compliments
of
ROYAL JEWELERS

Danville, Virginia

DODSON FUEL COMPANY

Quality Coal and Fuel Oils Carrier

Heating & Air Conditioners

Phone SW 2-6633
250 Bryant Avenue
Danville, Virginia

Compliments of

WRENN-YEATTS FUNERAL HOME

CANADA PRODUCE

North Main Street

Danville, Virginia

H. M. CAMPBELL

General Merchandise
Restaurant
General Contracting

Rt. #3
Old Halifax Rd.

Phone
SW 3-6946

CLOVERDALE LUMBER COMPANY, INC.

South Boston Rd.
Phone: Swift 3-6545
Sutherlin, Virginia

Wholesale and Retail Lumber

KEEN'S LUNCH TEXACO STATION

Good Food Curb Service

Have Your Car Serviced
While You Eat
Open 7 AM - 1 AM 7 Days A Week
1 1/4 Miles North of Danville

GLENWOOD PLUMBING AND HEATING

New Installations and Repair

Easy Terms

105 Eastwood Drive
Phone SW 3-8509

Compliments of

LOWE'S OF DANVILLE

Hwy. 58 - East - SW 3-3733

Danville, Virginia

Compliments of

AIRPORT SUPERMARKET

Lester Setliff - Prop.

South Boston Road

SW-3-8355

"5" POINT GULF SERVICE STATION

P. J. Davis
Gas - Oil - Accessories
Lubrication - Wash - Polish

North Main & Richmond Blvd.
Phone SW 2-9695

"Buy Direct From Manufacturer and Save The Difference"

DANVILLE AWNING CO.

Manufacturers of
Awnings, Venetian Blinds, Window Shades and Truck Covers

600 North Union St.
Danville, Va.
Phone SW 3-7951

CLEMENTS AND PARKER

Hotel Danville Building

Furniture, Carpets, Draperies, Certified Decorators

Estimates Free

KIRSTEN'S BEAUTY SALON

Kirsten Walker - Prop.

"Specializing in Permanents"

1460 1/2 North Main St.
Danville SW-3-7162

KEN AND EARL'S ESSO STATION

Highway 58 East of Danville

Danville - SW-2-9817

Sandwiches - Curb Service

Compliments of

DRUMWRIGHT MOTOR CO.

South Boston Road

Dial SW-3-1053

R. E. MARSHALL AND SON PLUMBING AND HEATING

1046 South Boston Rd.

Danville, Virginia

SW 2-7069 Free Estimates

Senior Statistics

BILLY ADAMS: Jr. Varsity 1; French Club 2,3; Beta Club 3; Annual Staff.

GERALD LINWOOD ALDERSON: F.F.A. 1,2,3,4; Treasurer 4, K.V.G. 1,2,3,4; Degree Team 3,4; Beta Club 3,4; Treasurer 4; Safety Patrol 3,4; Secretary 4.

WALTER EDWARD BENNETT: F.F.A. 1,2,3,4; K.V.G. 1,2,3,4.

HYLTON CLARK: Bus Driver 3,4; F.F.A. 1,2,3,4; K.V.G. 1,2,3,4; Safety Patrol; Committee Chairman 4.

DUDLEY VAN CLAYTON: F.F.A. 1,2,3,4; K.V.G. 1,2, 3,4; Baseball Team 2,3,4; Basketball Team 3.

JAMES EMMETT DELLIS: Homeroom Treasurer 1; Jr. Varsity 1; Class President 2; Beta Club 2; Convention 2; Varsity Basketball 2; Homeroom President 3; Circulation Royal Dan 3; Class President 4; Art Manager Annual Staff; Mr. Dan River 4.

CLYDE WILLIAM EASTWOOD: F.F.A. 1,2,3,4; Reporter 2; Secretary 4; Federation President 4; State Convention 2,4; National Convention at Kansas City 4; A.I.C. Convention at Berkley California 3; Safety Patrol 2; Wrestling 3; Forensic Debate Team 1,3,4; French Club 2,3; K.V.G. 1,2,3,4; Junior Marshal; Beta Club 2,3,4; Convention 2,3,4; Vice President 3; President 4.

BOBBY LEE EVANS: F.F.A. 1,2,3,4; Forestry Team 1,2,3,4; Shop Judging 3; Chairman of the Executive Committee 4; K.V.G. 1,2,3,4.

BOBBY NEAL EVANS: F.F.A. 1,4; Basketball 2,3,4; Baseball 1,2; Monogram 2,3,4; Safety Patrol 2,4; Jr. Varsity 1,2; Co-Captain 4; K.V.G. 1,4.

ELSON GARDNER FORD: F.F.A. 1,2,3,4; K.V.G. 1,2, 3,4.

ROY NEWTON FORD, JR.: Jr. Varsity 1,2; Basketbal 3; Baseball 3; French Club 2,3.

CHARLES GARDNER: Jr. Varsity 1; French Club 2; Baseball 2,3,4; Timekeeper 4; F.B.L.A. 4; President; S.C.A. 3; Monogram Club 3; Annual Staff; Newspaper Staff.

THOMAS GARRETT JR.: F.F.A. 1,2,3,4; Parliamentarian 3; Bus Driver 2,3; K.V.G. 1,2,3,4: Safety Patrol 4; Treasurer 4.

LYNN JONES: F.F.A. 1,2,3,4; K.V.G. 1,2,3,4.

GEORGE DAVID LEWIS: F.F.A. 1,2,3,4; K.V.G. 1,2,3, 4; Bus Driver 2,3,4; Safety Patrol 2,3,4; President 4; Beta Club 2.

ROBERT WILLIAM MOORE III: F.F.A. 1,2,3,4; K.V.G. 1,2,3,4.

CHARLES CARLTON MOSHENEK: F.F.A. 1,2,3,4; Reporter 1; S.C.A. Vice President; K.V.G. 1,2,3,4; National F.F.A. Convention at Kansas City; Library Club 1.

JIMMY WAYNE MURPHY: Baseball 2,3,4; Basketball 3,4; Jr. Varsity 2; Monogram Club 3; French Club 2,3; Class Treasurer 4; Vice President 2; Bus Driver 4; Safety Patrol; Reporter 4.

RAY RUSSELL PRICE: Baseball 1,2,3,4; Wrestling 2; Monogram Club 3; Royal Dan 3,4; Annual Staff; Co-editor; French Club 2,3; Parliamentarian 3; Prose reading District Champion 3.

BUDDY SLAUGHTER: F.F.A. 1,2; S.C.A. 1,2; Song Leader 4; Glee Club 3,4.

JOHN WALTON SLAYTON: Beta Club 2,3,4; French Club 2,3; Beta Convention 2; Beta Play 2; Senior Play 4; Basketball 2; Annual Staff; Program Chairman French Club 3.

JUDITH LAINE BURNETT: F.H.A. 1,2; Historian 2; F.T.A. 1,2,3,4; Beta Club 2,3,4; Convention 2; Junior Marshal 3; Senior Play; Carnival Queen 1; Annual Staff 4.

SYLVIA ANNE BURTON: F.H.A. 1,2; Glee Club 2; F.B.L.A. 3,4.

JACQUELINE MARIE COLE: F.H.A. 1,2,3,4; Treasurer 4; F.B.L.A. 2; Library Club 3.

LINDA ELAINE DAVIS: F.H.A. 1,2,3,4; Song Leader 4; F.B.L.A. 2; Glee Club 3; Library Club 2,3.

RACHEL ANN DODSON: F.H.A. 1,3; Glee Club 2; F.B. L.A. 4.

SANDRA PAULETTE FARMER: Beta Club 3,4; French Club 2,3; F.T.A. 2,3; F.H.A. 2; F.B.L.A. 4; S.C.A. 1; Junior Marshal 3; Newspaper Staff 4.

LINDA CAROL FARTHING: F.H.A. Club 1,2,3,4; Glee Club 3; Basketball 1; Library Club 2,3,4; Vice President 3.

LINDA FAYE GIBSON: Beta Club 2,3,4; F.H.A. 1,2,3,4; President 3; Parliamentarian 4; F.T.A. 2,3,4; Secretary 2; S.C.A. 2; Monogram Club 1,2; F.B.L.A. 3; Miss Merry Christmas 3; Miss Dan River Young Farmer 3; Senior Play; Beta Play 2; Cheerleader 1,2,3,4; Captain 3; Glee Club 1,4; Junior Marshal 3; Piedmont F.H.A. Federation President; Voice of Democracy Winner.

JOAN CAROLYN GRANT: F.H.A. 1,2; Library Club 2; F.B.L.A. 3,4; Secretary 4.

LINDA DALE GUNNELL: F.H.A. 1,2,3,4; Vice President 3; F.T.A. 1,2,3; Beta Club 2,3,4; Senior Play; Annual Staff; Beta Convention; French Club 2,3; F.H.A. Fashion Show 1,3.

Senior Statistics

BARBARA JOAN GUILL: F.H.A. 1,2,3,4; Corresponding Secretary 4; F.B.L.A. 2; Candidate for Carnival Queen.

MADELINE MARIE HENDERSON: F.H.A. 1,2,3,4; Fashion Show 1,3; Public Speaking 2; Library Club Reporter 4; Annual Staff 4.

PEGGY JOYCE HILL: F.H.A. 1,2,3; Beta Club 3; F.B.L.A. 4; Annual Staff 4.

RUTH KUYKENDALL: F.H.A. 1,2,3,4; Glee Club 3; Library Club 2,3,4; Secretary 3.

EDITH LEWIS: Homeroom Secretary 1; Class Secretary 2; F.H.A. 1,2,3; Recording Secretary; Beta Club 2,3,4; Convention 2; Annual Staff 4; Glee Club 2; Office 2,4.

LUCY DAWN MARSHALL: Homeroom Treasurer 1; Safety Patrol 1,2; F.T.A. 1,2,3; Treasurer 3; French Club 2,3; Basketball Manager 2,3; Beta Club 2,3,4; Convention 2; F.H.A. 3,4; Monogram Club 3; Senior Play; Annual Staff 4; Forensics 1,2,3; Figure Dance 3.

JOYCE LEE MARTIN: F.H.A. 1,2,4; Glee Club 2; Secretary & Treasurer; F.B.L.A. 2,4; F.T.A. 4; Annual Staff 4.

JOYCE ANNE McCORMICK: F.B.L.A. 2,3; Glee Club 3; F.H.A. 2,3; Class President 1; Basketball 2; Annual Staff 4.

HARRIETT MITCHELL: Homeroom Treasurer 1,2; F.H.A. 1,2,3; F.T.A. 1,2; Vice President 3; Beta Club 3; Senior Play; Annual Staff.

JANE FERRAND MYLUM: S.C.A. 1; Homeroom Secretary 1,3; F.H.A. 1,2; Songleader 2; F.T.A.; Treasurer 2; President 3; Secretary 4; Beta Club 2,3,4; Corresponding Secretary 4; Convention 2; Editor Annual 4; Figure Dance 3.

ELIZABETH KAYE OAKES: Beta Club 2,3,4; Monogram Club 1,2,3; F.T.A. 3; Class Secretary 1,2,3; S.C.A. 1; Reporter 3; Secretary 4; F.H.A. 1,2; French Club 2,3; Cheerleader 1,2,3,4; Co-captain 3,4; Senior Play; Miss Dan River 4; Annual Staff 4; F.T.A. Convention 3; Beta Convention 2.

LINDA DALE OWENS: F.H.A. 2; Library Club 2; Safety Patrol 2; Miss Junior 3; Class Vice President 3; F.B.L.A. 3,4; Beta Club 3,4; Secretary 4; Queen JR. & SR. Banquet 3; Vice President Senior Class 4; Annual Staff 4; Senior Play 4.

CYNTHIA KATHERINE ROWLAND: Beta Club 2,3; Convention 2; F.T.A. 2,3; F.H.A. 1,2; Annual Staff 4; French Club 2,3; F.B.L.A. 4; Newspaper Staff 4.

MELODY CAROLE SAUNDERS: S.C.A. Vice President 3; President 4; F.T.A. 1,2,3; President 2; Basketball 1, 2,3,4; Captain 4; Monogram Club 1,2,3; Secretary 2; Homeroom President 1; Homeroom Treasurer 2; Jr. Class Treasurer; Beta Club 2,3,4; Figure Dance 3; F.H.A. 1,2,3,4; French Club 2,3; F.T.A. Convention 2; Beta Convention 2; Annual Staff; Editor Royal Dan 3; Miss Merry Christmas 4; Jr. Marshal 3; S.C.A. Convention 3.

NELLIE ELAINE THOMPSON: F.H.A. 1,2,3; F.B.L.A. 2.

JUDITY ANN WEATHERFORD: F.H.A. 1,2,3; Fashion Show 1,3; Beta Club 2,3,4; Glee Club 3; Secretary 3; F.T.A. 4; F.B.L.A. 4; Treasurer; Library Club 4; Vice President; Secretary & Treasurer 2; Annual Staff 4.

LINDA WEST: F.H.A. 1,2; Library Club 2; Vice President; F.B.L.A. 3,4; Vice President 4, Reporter 3; 4.

JANET SHARON WHITLEY: F.H.A. 1,2,3; F.B.L.A. 4; Library Club 4.

JUDITH LANE WILES: F.H.A. 1,2; Library Club 2; Secretary & Treasurer; F.B.L.A. 3,4; Reporter 4; Safety Patrol 3,4.

BARBARA GAYLE FRANKLIN: Homeroom President 1,2; Miss Ninth Grade 1; Beta Club 2,3,4; Convention 2; F.H.A. 1,2,3,4; F.T.A. 4; Cheerleader 2; French Club 2,3; Program Chairman 3; Senior Play 4; Royal Dan Editor 4; Annual Staff 4; S.C.A. Reporter 1,2; Junior Marshal; Figure Dance.

BOBBY HOWARD SPARROW: F.F.A. 1,2,3,4.

JAMES BLAIR SPRADLIN JR.: S.C.A. 4; Senior Play; Newspaper Staff 4.

JOHN STUTZ: Safety Patrol 2.

JAMES WILES: F.F.A. 1,2,3,4.

PHILIP WALTERS WILLIAMS: F.F.A. 1,2,3,4; Parliamentarian; F.B.L.A. 4; Safety Patrol 2; Wrestling 2.

ROY WAYNE WOODSON: Safety Patrol 2; French Club 2,3,4; Annual Staff 4; Interscholastic Basketball 2.

ROBERT ALLEN YEATTS: F.B.L.A. 3,4; Baseball 2; Basketball 2; Junior Class President 3; Banquet King 3; Library Club 4.

Through the years, may this archway serve to bring you vivid memories of the year 1960-61. Reliving glorious moments can keep you young in heart forever. One day you may even want to plan a vacation from June til September when the beam announces, "It's vacation time again!"

Autographs

4/21/61

Susan,
Right now I just can't think of words to say or tell you what a joy it's been to know you here at Dan River. I really appreciate everything that you've helped me do. You've helped me through many times when I was in the "dumps". I wish you all the happiness in this world in everything you do. I feel sure you'll have success in each task you undertake.

Sincerely,
Donna Campbell

Susan
It has been a real pleasure being in Class with you all these many years. You are a very sweet girl and I wish you all the luck there is in the coming years. I'm really looking forward to next year. We're really gonna show them what a senior class can be like. Always stay as sweet as you are and you'll always have many friends.

A Future Senior

Jane June Card

Susan,
I guess you have heard this a million times but you are honestly the cutest and sweetest girl I have ever met. It's wrong to envy someone but I honestly do envy you. If only I could be half as cute and sweet as you I would be happy. Susan I don't know you real well but I hope before next year is over we can be the best of friends. And I hope you will cherish my friendship as I do yours. My best wishes for the brightest future. May the good Lord bless you. A friend always,

Yvonne L.

Autographs

Susan

The Best of everything
to a person who could
deserve no less. Your personality,
charm, personality, and beauty
will win you a place at the
top among the best. With your
kindness, generosity, and consideration
for others you friends will number
many. May your fondest dream come
true and may your troubles be few.
May the best of everything be yours
I'm proud to call you a friend and I
have gained much from our friendship

God Bless you

Faye Hamber

Bonne Chance Toujours

Susan,

I agree with my brother in every
thing he wrote except that girls would
be proud, too. I have sincerely enjoyed
having a gal of your qualities as a
friend. A friend that will never fail
when someone needs them. You are
really a beautiful, loving, kind,
intelligent and truthful person. With
all the love, luck, success and happiness
life has to offer. I close.

Best wishes to one girl
in a million that means a lot
to me and many others.

"Love ya"
Kathy M

Susan,

It has been nice
knowing a nice and
smart girl as you.
Best of luck always.

Love,
Roland Holt

Susan,

Susan,
It's really been fun being in class with you this year. You are the sweetest and cutest girl I have ever met. May you always have the best of luck and success in life.
God Bless You,
Linda Campbell

Susan,
I really have enjoyed being in classes with you this year, as well as all of the many past. It looks as if we finally made it doesn't it, at last Juniors and next year we'll be at the top. I would like to wish you the very best of luck always.
"Love Ya"
Deanie

Susan,
I really have enjoyed knowing you this year. Although I've been going here only one year (which just to say, is my last year) I feel as if I'd known you a long time.
Best of luck and success always.
Jimmy Broadhurst

Susan,
I can truly say I have enjoyed being in school with you all these years. You are one of the sweetest and nicest girls I know. You deserve the best that life has to offer and may you have the best
Good Luck and Best Wishes Always
Love Pat

Susan,
I have enjoyed your friendship this year and I sincerely hope you will have the best of luck always.
Buddy

Susan,
You are one of the best, really you are! I don't see how you manage those good looks and high grades too.
Do you realize that in a couple of weeks we'll be seniors. Won't that be nice but kind of sad too. Will all be going our different ways. - But I'll save the tears for next year Because we've got a long ways to go yet!
Best of luck to our future Honor Graduate.
Love,
Ann Cardwell

Susie,
You are a swell girl (+ pretty). I have enjoyed knowing you at school + at church.
Best of luck in everything you do.
Bob E.

P.S. I still think you should have won that beauty contest.

Susan,
You are one of the sweetest and nicest girls I know. You are always friendly and that really means alot. I hope you have the best of luck in the future in everything that you do and I hope that you will always be as sweet and kind as you are now.
Love,
Everett Hughes

Susan

I have just begun to really know you this year but I can say, even now, that you are a wonderful young lady and very, very, pretty. I know you will make those nice parents of yours proud of you in the "Miss Pittsylvania" contest. I'll be hoping for you all the way. Good luck and God bless you

Kay

Susan,

I have really enjoyed having your friendship and kindness these last few years, it has meant a lot to me. May you have the very best of luck in everything you do.

Johnny

Susan

It's been nice knowing you this past year. Remember our Typing manuscript. You were one of the few who passed.

Best of luck always

Pete Ford

Susan (Sammy)

I've had a wonderful time being in school with you the past few years. Just think next year we'll be seniors (and then we'll have to part. Don't cry). We get to go to New York, publish the annual. Boy! will we have a ball. And then the Jr.-Sr. Banquet again, but of course it couldn't be half as good as ours.

Love ya

Sammy.

Susan,

Well Dear Cousin. The Jam Off, I hope, be leaving Ole D.R. and I won't be up there to see that you behave yourself. Just Kidding. The best of luck to a swell girl even if you are my cousin.

Love ya

Phil

Susan,

I don't know quite how to begin. We have been together for so many years it seems and done so much together. Do you remem the times in grade school and at each others house? They were great weren't they? I shall never lose any of those memories.

Susan, I've never met a girl quite like you. To me there could never be another person like you. All I have to say is that the boy who wins you will sure be lucky. (Preferably Jim, I suppo I want to wish you the best of everything life has to offer an May you succeed in all you ever undertake to do, as I'm sure you will. I hope we shall continue to be close friends throughout our lives. May God bless and keep you always.

Lots of love,
Mary

Susan,

It's kind of hard writing in a persons annual but here goes. To me you are one of the nicest persons I have ever known. I want to wish you the best of everything in the future. May God keep and bless you.

Love
Bunni

Susan
I consider you as one
of my best friends (and
prettiest, too) and I hope
that our friendship will last for
a long time. It has been simply
wonderful being in classes with you
this year and in the play. May
good fortune always be yours.
you deserve it
Love Dave

Susan

you are truly one of the prettiest, sweetest, nicest girls I have ever met. I wish I had one of your qualities - never getting mad. In all the sixteen years I've known you - I don't even remember seeing you mad. I envy some one like that I don't have to tell you I wish you all the success in life because I know you'll have it. I hope we'll be friends forever.

Love ya,
Lydia

Susan,

I've worked with all of the students in the Junior Class this year and I can truly say that there are not any girls sweeter and nicer than you. Very, very beautiful, too!! Susan, many times what we write in an annual are not our true feelings. But, believe me Susan, what I've said is what I believe and know.
I know you have heard it many times, but permit me to say it once more; Best of luck and success in life to you!! God bless you.

Susan,
I have enjoyed teaching you this year.
May you always keep your happy ways. Love,
and ability to meet and make friends. Andrew Hardy
May God's blessing be with you
always.

Sincerely
Frank Bartlett

Susan,

I have really and truly enjoyed knowing you and being with you in school and at church in the past years. Remember all the good times we've had together in the Y. W. A.s Your mother was always so sweet to take us places and show us a real good time. She still is of course! I sure hope we can continue our Y. W. A.s and the good times too. I will always remember the sweet, smiling, friendly girl you are. Here's wishing good luck in the future to a real nice and cute girl.

Love ya,
A Friend always,
Judy Slaughter

God Bless you.

P.S. I hope you are elected Vice-pres. of S.C.A. you deserve it and I know you will do your best.

27/4/61

Well, Susan, here we are Juniors and it just doesn't seem possible! Next years we'll be Seniors and then - well, you know. Kinda hate to say it but I might as well. We'll all leave and each of us will go some place different. Lots of friends will be forgotten and good times too. But, Susan, I think that ours - yours Judys & mine is a friendship that will never be forgotten. I don't think that three people - there are still four of us, really - could ever be closer than we have been. Susie, you can't really know, I don't guess anyone does what it means to me to have been and to be still a part of such a friendships. We have had so much fun and sorrow too, but in time we'll forget the unhappy times and just remember the good times and it'll be so nice to have pleasant memories. They say that school is place to learn but its also a place to make friendships and I know that it was at school that I made the most important one of my life. I just hope that you and Judy feel the same way. Susan, I hope that nothing bad ever happens to you and if I had my way nothing ever would but I'm afraid that its not for me to say. No one knows what the future holds but from the way I see things right now you hold the future! I hope so anyway. I hope to soon see you as "Miss Pittsylvania" and I get a funny little feeling that just maybe I will. Well, Susie, I guess that's about all I have to say. I think I've expressed the way I feel but I could sum it up with just about 5 or 10 words - thanks for a wonderful, wonderful friendship.

Love Always, Dee

Well Susan, as Joan says it doesn't seem possible that we are now juniors and next year we will soon be seniors. Anyway when I think it will be so sad, because after we graduate we go our own separate ways. Susie, I know that our friendship will never end. Thanks ever so much for all your help and listen + putting up with my problems, you are a wonderful girl and some boy (Jim) will be very lucky. I know when we go away we'll always remember Joan, yours + mine good times together. The things we have paid, our problems

I'm sorry you didn't win the Beauty Contest, but you really were the most beautiful girl there, and I just know you will win the Miss Pittsburgh Contest, Susie you have so many lovely qualities that I couldn't begin to mention them all. (I really do mean that) I am very sorry that I could finish but someone took up my space

Love ya
Judy

Susan,

I have really enjoyed being classmates with you this year and the years past I hope we have no more years and years to go. I'm sure you are a nice and sweet girl.

Love,
Joan

Susan,

I have really enjoyed sitting next to you again. We are really a nice looking girls with now of the best personalities I have ever seen. What more can be said. Let us divide among the so nice girls.

Love ya
Judy

P.S. Sorry I can't spend

Susan,

I can't say much. I can only say how cute I think you are, how wonderful you are, how good ~~ha~~ you were in the Jr. Play, How beautiful you were at the Jr. Sr. and that I hope you are V.P. of the S.C.A. next Year. Lots of luck to someone who's certainly sweet.

Ami,
Russell

Susan

Well I really don't know what to say really, there are so many nice things I could say about you it would be impossible to put them in this little space, but anyway I can truely say that I have enjoyed being in Class with such a lovely young lady, Susan truely I think you are the best looking girl in the whole school and without your smile everyday I don't think I could make it. Susan I really don't know you to well, but I feel that I have known you forever, I can truely say that you will go far in life with your looks, personality, and the many other ~~qualities~~ qualities that you have, and May the best that life has to offer be yours, so Here's Wishing you luck always

P.S. I will miss you next year. and will your looks don't get cancelled.

George Murphy

Susan

I don't know exactly what to say, although I have enjoyed these years in school and wish you the best of luck in the future.

Tommy J

P.S.
Good Luck with R.M.

Susan truly I can't express what I've enjoyed sharing with you friendship with the best person. You are a very cute + clever person + I'm sure that you will go far in this world. May success + happiness always be yours.

A friend
Rami Francisco